

MANDATORY DISCLOSURE

| | |
|---|--|
| Mandatory Disclosure | Updated on 04/03/2022 |
| AICTE File No. | Central/1-9317915716/2021/EOA |
| Date and Period of last approval | 25 th June, 2021, Academic Year 2021-22 |

1. Name of the Institute

| | |
|--|---|
| Name of the Institute | Chhotubhai Gopalbhai Patel Institute of Technology |
| Address | Maliba Campus, Gopal Vidyanagar, Bardoli-Mahuva Road, Tarsadi, Dist: Surat - 394 350, Gujarat (INDIA). |
| Location |  |
| Latitude and Longitude | 21.066737, 73.131916 |
| Telephone Number | 02625 - 292339 |
| Fax Number | 02625 - 255882 |
| Mobile Number | +91 9909461142 |
| Office hours at the Institution | 8:30 am to 4:30 pm |
| Academic hours | 8:30 am to 3:30 pm |
| E-mail | director.cgpit@utu.ac.in |
| Website | www.cgpit-bardoli.edu.in |
| Nearest Railway Station | Bardoli (8.9 kMs from College) |
| Nearest Airport | Surat (54 kMs from College) |

2. Name and address of the Trust/ Society/ Company and the Trustees

| | |
|-------------------------|---|
| Name of Trust | Bardoli Pradesh Kelavani Mandal |
| Address | Maliba Campus, Gopal Vidyanagar, Bardoli Mahuva Road, Tarsadi, Dist: Surat - 394 350, Gujarat (INDIA). |
| Telephone Number | 02625-255389/255882 |
| Fax Number | 02625-255389 |
| E-mail | secretary@utu.ac.in |
| Website | www.bpkm.org.in |

3. Name and Address of the Vice Chancellor/ Principal/ Director

| | |
|--------------------------------|---|
| Name of Vice Chancellor | Dr. Dinesh R Shah |
| Address | Maliba Campus, Gopal Vidyanagar, Bardoli Mahuva Road, Tarsadi, Dist: Surat - 394 350, Gujarat (INDIA). |
| Telephone Number | 02625-222180 |
| Fax Number | 02625-255882 |
| Mobile Number | +91-75676-78844 |

| | |
|--------------------------------|---|
| E-mail | dinesh.shah@utu.ac.in |
| Highest Degree | Ph.D. |
| Field of Specialization | Pharmaceutical Chemistry |
| Name of Director | Dr. Manoj J. Gundalia |
| Address | Maliba Campus, Gopal Vidyanagar, Bardoli-Mahuva Road, Tarsadi, Dist: Surat - 394 350, Gujarat (INDIA). |
| Mobile Number | +91 9909461142 |
| E-mail | director.cgpit@utu.ac.in |
| Highest Degree | Ph.D. |
| Field of Specialization | Civil Engineering - Water Resources Engineering and Management |

4. **Name of the affiliating University**

| | |
|---|---|
| Name of the affiliating University | Uka Tarsadia University |
| Address | Maliba Campus, Gopal Vidyanagar, Bardoli Mahuva Road, Tarsadi, Dist: Surat - 394 350, Gujarat (INDIA). |
| Telephone Number | 02625-254144, 255882 |
| Fax Number | 02625-254144 |
| E-mail | ceo@utu.ac.in |
| Website | www.utu.ac.in |

5. **Governance**

a) **Members of the Board and their brief background**

| Sr. No | Member Name | Designation |
|---------------|---|--------------------|
| 1 | Shri Bhikhabhai Zaverbhai Patel | President |
| 2 | Shri Arvindbhai Bhagwanji Patel | Vive President |
| 3 | Shri Kiritbhai Naranji Patel | Secretary |
| 4 | Shri Shaileshbhai Bhikhabhai Patel | Dy. Secretary |
| 5 | Shri Dilipbhai Dayarambhai Patel | Member |
| 6 | Shri Keshavbhai Nagarbhai Patel | Member |
| 7 | Shri Sureshbhai Jagubhai Patel | Member |
| 8 | Shri Vipinbhai Dhirubhai Patel | Member |
| 9 | Shri Natvarbhai Nathubhai Patel | Member |
| 10 | Shri Nalinchandra Chandramanishankar Vyas | Member |
| 11 | Shri Hashmukhlal Dhirajlal Bhakta | Member |
| 12 | Shri Shaileshbhai Rambhai Patel | Member |
| 13 | Shri Rambhai Thakorabhai Patel | Member |
| 14 | Shri Pareshbhai Kantibhai Patel | Member |
| 15 | Shri Sureshbhai Somabhai Patel | Member |
| 16 | Shri Mayurbhai Kiritbhai Patel | Member |
| 17 | Shri Gautambhai Umiyasankar Vyas | Member |
| 18 | Shri Tusharbhai Bhikhubhai Patel | Member |
| 19 | Shri Baldevbhai Thakorabhai Patel | Member |
| 20 | Shri Hashubhai Maganbhai Patel | Member |
| 21 | Dr. D.R. Shah | Exofficio |

b) **Frequently of the Board Meeting and Academic Advisory Body**

2 times in a year, last meeting at October 22, 2021.

c) Organizational chart and processes

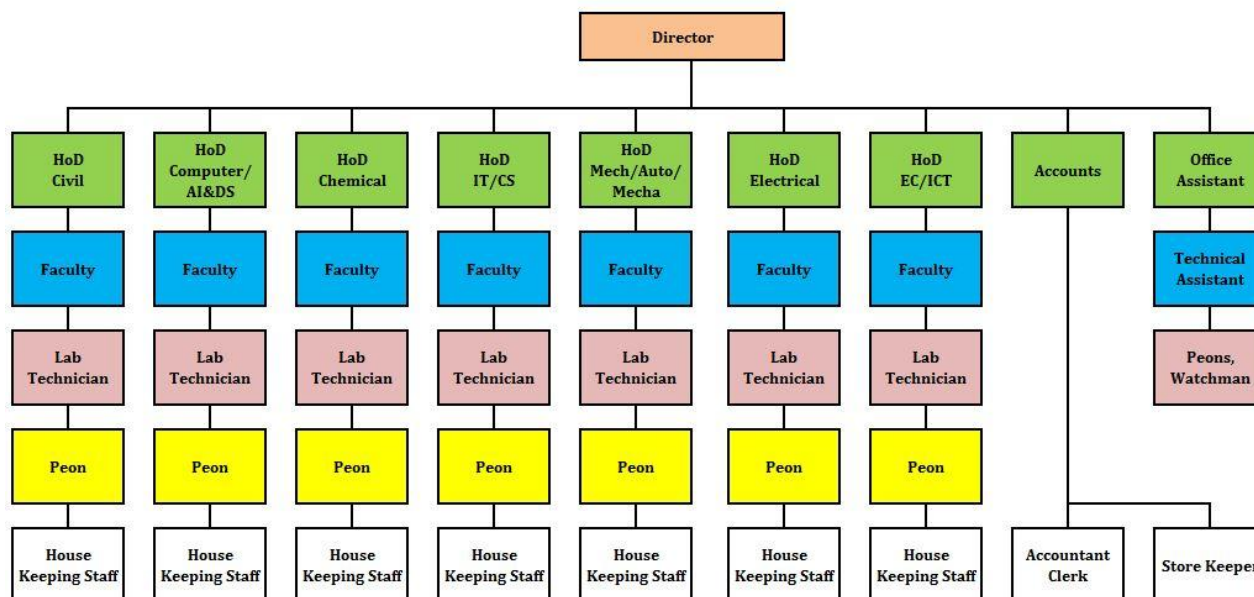

d) Nature and Extent of involvement of Faculty and students in academic affairs/improvements

Faculties are involved in the following affairs:

- I. Faculties organised seminars, workshops, short term training programs,
 - II. Faculties go for faculty development program for upgrade their knowledge,
 - III. Faculties are involved in research work and published their work in reputed journals and conferences,
 - IV. Faculties organised remedial classes for slow learners,
- Faculty counsellors are appointed to monitor academic activities of students.

e) Mechanism/ Norms and Procedure for democratic/ good Governance

Institute follows good democratic governance by following:

- I. Faculties are involved in board of studies and academic advisory of institute for academic development of students.
- II. Faculties are involved in different institute committees to monitor academic and non-academic growth of students.
- III. Faculties are involved in different department committees to monitor academic and non-academic growth of students.
- IV. Institute time-table, examinations dates, and non-technical activities are arranged by faculties democratically.
- V. Faculties are also involved in different academic and non-academic activities organized by university.

f) Student Feedback on Institutional Governance/ Faculty performance

Feedback is collected two times in a semester from the students by the teachers. After the analysis of the feedback, the feedback report (for the course and faculties) and suggestions (if any) are given by the Principal to the respective faculty members & accordingly faculty members are advised to implement the suggestions for improvement.

The feedbacks for the courses (subjects) are taken into consideration for modification and improvement of subject matter for existing syllabus for respective years.

g) Grievance Redressal mechanism for Faculty, staff and students

Whenever an employee wishes to put forth any claim, or seeks redress of any grievance or of any wrong done to him he must put forward his case through proper channel and shall not forward advance copies of his application to any higher authority, unless the lower authority has rejected the claim, or refused relief or the disposal of the matter is delayed. No employee shall be signatory to any joint representation addressed to the authorities for redress of any grievance or of any other matter. An employee shall, regarding imposition of penalties for breach of any of these rules, and regarding preference of appeals against any action taken against him be governed by the rules made in this behalf from time to time by the Gujarat Technological University or as per the provision of the Gujarat Affiliated Colleges Services Tribunal Act 1982 so far as the employees of Chhotubhai Gopalbhai Patel Institute of Technology are concerned. As far as redressal of student's grievance is concerned it is also followed through proper channel. The aggrieved student may first put forth their grievance in written, addressed to Head of the Institutions which is usually forwarded through Head of the Department. First it is handled at class counsellor level thereafter it is forwarded to HOI. In joint meeting with the concerned student, class counsellor and HOI it is tried to redressal and minutes to this effect is also prepared for record.

h) Establishment of Anti Ragging Committee

Ragging is strictly prohibited in UKA TARSADIA UNIVERSITY and its constituent institutes, both inside and outside the campus and anyone found guilty of ragging and/or abetting ragging whether actively or passively, or being a part of conspiracy to promote ragging, is liable to be punished in accordance with the UGC Regulations on Curbing the Menace of Ragging in Higher Educational Institutions, 2009 (under section 26 (1)(g) of the University Grants Commissions Act, 1956) as well as under the provisions of any penal law for the time being in force. The UKA TARSADIA UNIVERSITY is committed to follow all regulations and guidelines promulgated by the UGC and other higher authorities and will not permit or condone any incident of ragging in any form and will take all necessary and required measures to achieve the objective of eliminating ragging, within the university or outside. The University has constituted the following committees to take immediate and stringent action against those found guilty in accordance with the UGC regulations.

Name: Dr. Chinmay K. Desai

Designation: In-charge Registrar, UTU

Contact No: +919879072216

E-mail Id: registrar@utu.ac.in

| Sr.No. | Name | Department | EmailId | ContactNo |
|--------|--|---------------------------------|---------------------------|------------|
| 1 | Dr. R Krishnamurthy (Chairman) | CGBIBT | krishnamurthy@utu.ac.in | 9825349279 |
| 2 | Dr. Hetal Patel | MPC | hetal.patel@utu.ac.in | 7698035699 |
| 3 | Ms. Vaishali Pillai | B.V.Patel Inst.of Management | vaishali.pillai@utu.ac.in | 8306366963 |
| 4 | Ms. Shraddha Saha | CGBIBT | shraddha.shah@utu.ac.in | 9638780760 |

| | | | | |
|----|-----------------------|----------------------------|--------------------------------|--------------|
| 5 | Dr. Nilay Panchal | B.V.Patel Inst.of Commerce | nilay.panchal@utu.ac.in | 9601862842 |
| 6 | Mr. Hitesh dhameliya | CGPIT | hitesh.dhameliya@utu.ac.in | 9913232791 |
| 7 | Mr. Nikhil Choksi | Dept.of Mathematics | nikhil.choksi@utu.ac.in | 9427589909 |
| 8 | Dr. Chintan R. Patel | Dept.of Chemistry | chintan.rpatel@utu.ac.in | 9825613436 |
| 9 | Mr. Rakesh Savant | BMIIT | rakesh.savant@utu.ac.in | 9913730497 |
| 10 | Dr. Chinmayee Patel | SRCP | chinmayee.patel@utu.ac.in | 9638407111 |
| 11 | Mr. Sapan Parekh | Diwaliba Polytechnic | sapan.parekh@utu.ac.in | 8460355528 |
| 12 | Ar. Shaunak Desai | RBSA | shaunak.desai@utu.ac.in | 9925955455 |
| 13 | Mr. Hitesh Rajput | Dept.of Physics | hitesh.rajput@utu.ac.in | 9727561617 |
| 14 | Mr. Gautam Donga | SRIMCA-MBA | gautam.donga@utu.ac.in | 9624096707 |
| 15 | Ms. Divya Chaudhari | MBNC | divya.chaudhari@utu.ac.in | 8141067704 |
| 16 | Mr. Jitendra Upadhyay | SRIMCA | jbupadhyay@utu.ac.in | 9909812837 |
| 17 | Mr. Gautam U. Vyas | Advocate & Notary | gautamvyas25@yahoo.com | 9426104030 |
| 18 | Police Inspector | Mahuva | Polstn-mahuvaur@gujarat.gov.in | 02625-255733 |
| 19 | Mr. Pritesh Malvi | Journalist | bardoliguardian@gmail.com | 8000099911 |
| 20 | Ms. Chanchalben | Rector | - | 9427035363 |
| 21 | Mr. Aplesh Pandya | UTU-Admin | alpesh.pandya@utu.ac.in | 9537976866 |
| 22 | Mr. Nilesh Patel | Parents | royalfab017@gmail.com | 9687140604 |
| 23 | Mr. Hinesh Mehta | Parents | hineshmehta7@gmail.com | 9825091968 |

i) Establishment of Online Grievance Redressal Mechanism

As per the University Grants Commission (Grievance Redressal) Regulations, 2012, vide Notification No. F.No.144/2012(CPPII), (The Gazette of India, March 23-29, 2013), a Grievance Redressal Committee has been constituted for UkaTarsadia University with the objective of preventing unfair practices and to provide a mechanism to students, parents and others for redressal of their grievances. The Grievance Redressal Committee will have a term of two years. Any aggrieved student or person seeking redressal of grievance may make an application in the prescribed Grievance Form, duly forwarded by the respective Director/HOD, to Mr. Gaurang Vyas, UTU Office, Maliba Campus, Bardoli.

Grievance Form can find from the link here: <http://utu.ac.in/GRC.html>

j) Establishment of Grievance Redressal Committee in the Institution and Appointment of

| Sr. No. | Name | Department | Email Id | Contact No |
|---------|---------------------------------|------------------------------|----------------------------|------------|
| 1 | Dr. Shailesh Shah (Chairman) | MPC | shailesh.shah@utu.ac.in | 9099063130 |
| 2 | Ms. Niyati Shah | B.V.Patel Inst.of Management | niyati.shah@utu.ac.in | 7567409223 |
| 3 | Mr. Rajashekhar Ingalhalli | CGBIBT | rajashekhar@utu.ac.in | 9448371037 |
| 4 | Dr. Yagna Vyas | B.V.Patel Inst.of Commerce | yagna.vyas@utu.ac.in | 8866917998 |
| 5 | Dr. Manoj Gundalia | CGPIT | manoj.gundalia@utu.ac.in | 9909461142 |
| 6 | Dr. Bhavika Tailor | Dept.of Mathematics | bhavika.tailor@utu.ac.in | 9879548268 |
| 7 | Dr. Dharmesh Chejara | Dept.of Chemistry | dharmesh.chejara@utu.ac.in | 9979627988 |
| 8 | Mr. Omprakash Chandrakar | BMIIT | opchandrakar@utu.ac.in | 8347206900 |
| 9 | Dr. Rajal Sukhiyaji | SRCP | rajal.sukhiyaji@utu.ac.in | 9712760230 |
| 10 | Mr. Gaurav Mistry | Diwaliba Polytechnic | gaurav.mistry@utu.ac.in | 9727416608 |
| 11 | Ms. Aditi Joshi | RBSA | aditi.joshi@utu.ac.in | 9924021063 |
| 12 | Dr. Abhitosh Kedia | Dept.of Physics | abhitosh.kedia@utu.ac.in | 9953176373 |
| 13 | Ms. Kruti Bhatt | SRIMCA-MBA | kruti.bhatt@utu.ac.in | 9558029613 |
| 14 | Dr. Kalpesh Lad | SRIMCA | kalpesh.lad@utu.ac.in | 9427463622 |
| 15 | Mr. Gibin Thomas | MBNC | gibin.thomas@utu.ac.in | 9624360843 |

k) Establishment of Internal Complaint Committee (ICC)

| Sr. No. | Name of the Faculty | Department | Email ID | Phone No. |
|---------|-----------------------|-----------------|--------------------------|------------|
| 1 | Dr. Manoj J. Gundalia | Director, CGPIT | director.cgpit@utu.ac.in | 9909461142 |

| | | | | |
|---|---------------------|---|---------------------------|------------|
| 2 | Dr Chinmay Desai | Dean, Head of Department – Mech. | chinmay.desai@utu.ac.in | 9879072216 |
| 3 | Mr. Darshan kapadia | Head of Department – Automobile Engineering | darshan.kapadia@utu.ac.in | 9033977263 |
| 4 | Dr. Devendra Thakor | Head of Department – Computer Engineering | devendra.thakor@utu.ac.in | 9408951214 |
| 5 | Ms. Krupa Dave | Head of Department – EC/ ICT Engg. | krupa.dave@utu.ac.in | 9099919297 |
| 6 | Mr. Ankur Rana | Head of Department – Electrical Engg. | ankur.rana@utu.ac.in | 8866785421 |
| 7 | Ms. Purvi Tandel | Head of Department – IT | purvi.tandel@utu.ac.in | 9879746432 |
| 8 | Dr. Susmit Ilame | Head of Department – Chemical Engineering | susmit.ilame@utu.ac.in | 8601164573 |
| 9 | Mr. Jignesh Gadhiya | Head of Department – Diploma Studies | jignesh.gadhiya@utu.ac.in | 9099312699 |

6. Programmes

a) Name of Programmes approved by AICTE

| Sr. No. | Name of Course | Approval Status |
|---------|---|-----------------|
| 1 | Diploma – Civil Engineering | Approved |
| 2 | Diploma – Computer Engineering | Approved |
| 3 | Diploma – Electrical Engineering | Approved |
| 4 | Diploma – Mechanical Engineering | Approved |
| 5 | B.Tech. – Automobile Engineering | Approved |
| 6 | B.Tech. – Artificial Inelegancy & Data Science | Approved |
| 7 | B.Tech. – Civil Engineering | Approved |
| 8 | B.Tech. – Chemical Engineering | Not Approved |
| 9 | B.Tech. – Computer Engineering | Approved |
| 10 | B.Tech. – Cyber Security | Approved |
| 11 | B.Tech. – Electrical Engineering | Approved |
| 12 | B.Tech. – Electronics & Communication Engineering | Approved |
| 13 | B.Tech. – Information Technology | Approved |
| 14 | B.Tech. – Information & Communication Technology | Not Approved |
| 15 | B.Tech. – Mechanical Engineering | Approved |
| 16 | B.Tech. – Mechatronics Engineering | Approved |
| 17 | M.Tech. – Automobile Engineering | Approved |
| 18 | M.Tech. – Structural Engineering | Approved |
| 19 | M.Tech. – Soil Mechanics and Foundation Engineering | Not Approved |
| 20 | M.Tech. – Computer Engineering | Approved |
| 21 | M.Tech. – Environmental Engineering | Not Approved |
| 22 | M.Tech. – Information Technology | Not Approved |
| 23 | M.Tech. – Electronics & Communication Engineering | Approved |
| 24 | M.Tech. – Power Systems | Not Approved |
| 25 | M.Tech. – Thermal System & Design | Approved |

b) Name of Programmes Accredited by AICTE

| Sr. No. | Name of Course | Accreditation Status |
|---------|--|----------------------|
| 1 | Diploma – Civil Engineering | Not Accredited |
| 2 | Diploma – Computer Engineering | Not Accredited |
| 3 | Diploma – Electrical Engineering | Not Accredited |
| 4 | Diploma – Mechanical Engineering | Not Accredited |
| 5 | B.Tech. – Automobile Engineering | Not Accredited |
| 6 | B.Tech. – Artificial Inelegancy & Data Science | Not Accredited |
| 7 | B.Tech. – Civil Engineering | Not Accredited |
| 8 | B.Tech. – Computer Engineering | Not Accredited |
| 9 | B.Tech. – Cyber Security | Not Accredited |
| 10 | B.Tech. – Electrical Engineering | Not Accredited |

| | | |
|----|---|----------------|
| 11 | B.Tech. - Electronics & Communication Engineering | Not Accredited |
| 12 | B.Tech. - Information Technology | Not Accredited |
| 13 | B.Tech. - Mechanical Engineering | Not Accredited |
| 14 | B.Tech. - Mechatronics Engineering | Not Accredited |
| 15 | M.Tech. - Automobile Engineering | Not Accredited |
| 16 | M.Tech. - Structural Engineering | Not Accredited |
| 17 | M.Tech. - Computer Engineering | Not Accredited |
| 18 | M.Tech. - Electronics & Communication Engineering | Not Accredited |
| 19 | M.Tech. - Thermal System & Design | Not Accredited |

c) Status of Accreditation of the Courses

| | |
|--|----------------|
| Total number of Courses | Nil |
| No. of Courses for which applied for Accreditation | Not Applicable |
| Status of Accreditation - Preliminary/ Applied for SAR and results awaited/ Applied for SAR and visits completed/ Results of the visits awaited/ Rejected/ Approved for Courses | Not Applicable |

d) For each Programme the following details are to be given:

| | | | |
|--|-----------------------------|----------------|----------------|
| Name of Course | Diploma - Civil Engineering | | |
| Number of Seats | 60 | | |
| Duration of Course | 3 Years | | |
| Cut off marks/rank of admission during the last three years | 2021-22 | 2020-21 | 2019-20 |
| | 38195 | 28472 | 43540 |
| Fee | Rs. 21500 per semester | | |
| Placement Facilities | Yes | | |

| | | | |
|--|--------------------------------|----------------|----------------|
| Name of Course | Diploma - Computer Engineering | | |
| Number of Seats | 60 | | |
| Duration of Course | 3 Years | | |
| Cut off marks/rank of admission during the last three years | 2021-22 | 2020-21 | 2019-20 |
| | 36155 | 29750 | 39461 |
| Fee | Rs. 21500 per semester | | |
| Placement Facilities | Yes | | |

| | | | |
|--|----------------------------------|----------------|----------------|
| Name of Course | Diploma - Electrical Engineering | | |
| Number of Seats | 60 | | |
| Duration of Course | 3 Years | | |
| Cut off marks/rank of admission during the last three years | 2021-22 | 2020-21 | 2019-20 |
| | 40703 | 28985 | 39642 |
| Fee | Rs. 21500 per semester | | |
| Placement Facilities | Yes | | |

| | | | |
|--|----------------------------------|----------------|----------------|
| Name of Course | Diploma - Mechanical Engineering | | |
| Number of Seats | 60 | | |
| Duration of Course | 3 Years | | |
| Cut off marks/rank of admission during the last three years | 2021-22 | 2020-21 | 2019-20 |
| | 41113 | 37919 | 42758 |
| Fee | Rs. 21500 per semester | | |
| Placement Facilities | Yes | | |

| | | | |
|---------------------------|--|--|--|
| Name of Course | B.Tech. - Artificial Intelligence & Data Science | | |
| Number of Seats | 30 | | |
| Duration of Course | 4 Years | | |

| | | | |
|--|------------------------|----------------|----------------|
| Cut off marks/rank of admission during the last three years | 2021-22 | 2020-21 | 2019-20 |
| | 34412 | 27340 | NA |
| Fee | Rs. 41000 per semester | | |
| Placement Facilities | Yes | | |

| | | | |
|--|----------------------------------|----------------|----------------|
| Name of Course | B.Tech. – Automobile Engineering | | |
| Number of Seats | 60 | | |
| Duration of Course | 4 Years | | |
| Cut off marks/rank of admission during the last three years | 2021-22 | 2020-21 | 2019-20 |
| | 24211 | 27169 | 33052 |
| Fee | Rs. 41000 per semester | | |
| Placement Facilities | Yes | | |

| | | | |
|--|--------------------------------|----------------|----------------|
| Name of Course | B.Tech. – Chemical Engineering | | |
| Number of Seats | 60 | | |
| Duration of Course | 4 Years | | |
| Cut off marks/rank of admission during the last three years | 2021-22 | 2020-21 | 2019-20 |
| | 15356 | 27097 | 32918 |
| Fee | Rs. 41000 per semester | | |
| Placement Facilities | Yes | | |

| | | | |
|--|----------------------------|----------------|----------------|
| Name of Course | B.Tech. –Civil Engineering | | |
| Number of Seats | 60 | | |
| Duration of Course | 4 Years | | |
| Cut off marks/rank of admission during the last three years | 2021-22 | 2020-21 | 2019-20 |
| | 32534 | 27106 | 31720 |
| Fee | Rs. 41000 per semester | | |
| Placement Facilities | Yes | | |

| | | | |
|--|--------------------------------|----------------|----------------|
| Name of Course | B.Tech. – Computer Engineering | | |
| Number of Seats | 120 | | |
| Duration of Course | 4 Years | | |
| Cut off marks/rank of admission during the last three years | 2021-22 | 2020-21 | 2019-20 |
| | 34576 | 27341 | 32004 |
| Fee | Rs. 41000 per semester | | |
| Placement Facilities | Yes | | |

| | | | |
|--|--------------------------|----------------|----------------|
| Name of Course | B.Tech. – Cyber Security | | |
| Number of Seats | 30 | | |
| Duration of Course | 4 Years | | |
| Cut off marks/rank of admission during the last three years | 2021-22 | 2020-21 | 2019-20 |
| | 33606 | 22510 | NA |
| Fee | Rs. 41000 per semester | | |
| Placement Facilities | Yes | | |

| | | | |
|--|----------------------------------|----------------|----------------|
| Name of Course | B.Tech. – Electrical Engineering | | |
| Number of Seats | 60 | | |
| Duration of Course | 4 Years | | |
| Cut off marks/rank of admission during the last three years | 2021-22 | 2020-21 | 2019-20 |
| | 34556 | 23195 | 32770 |
| Fee | Rs. 41000 per semester | | |
| Placement Facilities | Yes | | |

| | | | |
|-----------------------|---------------------------|--|--|
| Name of Course | B.Tech. – Electronics and | | |
|-----------------------|---------------------------|--|--|

| | | | |
|--|---------------------------|----------------|----------------|
| | Communication Engineering | | |
| Number of Seats | 60 | | |
| Duration of Course | 4 Years | | |
| Cut off marks/rank of admission during the last three years | 2021-22 | 2020-21 | 2019-20 |
| | 34489 | - | - |
| Fee | Rs. 41000 per semester | | |
| Placement Facilities | Yes | | |

| | | | |
|--|--|----------------|----------------|
| Name of Course | B.Tech. - Information and Communication Technology | | |
| Number of Seats | 30 | | |
| Duration of Course | 4 Years | | |
| Cut off marks/rank of admission during the last three years | 2021-22 | 2020-21 | 2019-20 |
| | 28203 | 26318 | 29395 |
| Fee | Rs. 41000 per semester | | |
| Placement Facilities | Yes | | |

| | | | |
|--|----------------------------------|----------------|----------------|
| Name of Course | B.Tech. - Information Technology | | |
| Number of Seats | 120 | | |
| Duration of Course | 4 Years | | |
| Cut off marks/rank of admission during the last three years | 2021-22 | 2020-21 | 2019-20 |
| | 34550 | 27196 | 33207 |
| Fee | Rs. 41000 per semester | | |
| Placement Facilities | Yes | | |

| | | | |
|--|---------------------------------|----------------|----------------|
| Name of Course | B.Tech - Mechanical Engineering | | |
| Number of Seats | 90 | | |
| Duration of Course | 4 Years | | |
| Cut off marks/rank of admission during the last three years | 2021-22 | 2020-21 | 2019-20 |
| | 33375 | 26522 | 32818 |
| Fee | Rs. 41000 per semester | | |
| Placement Facilities | Yes | | |

| | | | |
|--|------------------------------------|----------------|----------------|
| Name of Course | B.Tech. - Mechatronics Engineering | | |
| Number of Seats | 30 | | |
| Duration of Course | 4 Years | | |
| Cut off marks/rank of admission during the last three years | 2021-22 | 2020-21 | 2019-20 |
| | 18876 | 25255 | 29948 |
| Fee | Rs. 41000 per semester | | |
| Placement Facilities | Yes | | |

| | | | |
|--|---------------------------------|----------------|----------------|
| Name of Course | M.Tech. - Automobile Technology | | |
| Number of Seats | 18 | | |
| Duration of Course | 2 Years | | |
| Cut off marks/rank of admission during the last three years | 2021-22 | 2020-21 | 2019-20 |
| | 3021359 | - | - |
| Fee | Rs. 68000 per semester | | |
| Placement Facilities | Yes | | |

| | | | |
|--|---------------------------------|----------------|----------------|
| Name of Course | M.Tech. - Structure Engineering | | |
| Number of Seats | 18 | | |
| Duration of Course | 2 Years | | |
| Cut off marks/rank of admission during the last three years | 2021-22 | 2020-21 | 2019-20 |
| | 3011887 | 3011681 | 3012217 |

| | |
|-----------------------------|------------------------|
| Fee | Rs. 68000 per semester |
| Placement Facilities | Yes |

| | | | |
|--|---|----------------|----------------|
| Name of Course | M.Tech. - Soil Mechanics & Foundation Engineering | | |
| Number of Seats | 18 | | |
| Duration of Course | 2 Years | | |
| Cut off marks/rank of admission during the last three years | 2021-22 | 2020-21 | 2019-20 |
| | - | 3012074 | 3011964 |
| Fee | Rs. 68000 per semester | | |
| Placement Facilities | Yes | | |

| | | | |
|--|------------------------------|----------------|----------------|
| Name of Course | M.Tech. Computer Engineering | | |
| Number of Seats | 18 | | |
| Duration of Course | 2 Years | | |
| Cut off marks/rank of admission during the last three years | 2021-22 | 2020-21 | 2019-20 |
| | - | 3101202 | 3101450 |
| Fee | Rs. 68000 per semester | | |
| Placement Facilities | Yes | | |

| | | | |
|--|-------------------------------------|----------------|----------------|
| Name of Course | M.Tech. - Environmental Engineering | | |
| Number of Seats | 18 | | |
| Duration of Course | 2 Years | | |
| Cut off marks/rank of admission during the last three years | 2021-22 | 2020-21 | 2019-20 |
| | 3071098 | - | - |
| Fee | Rs. 68000 per semester | | |
| Placement Facilities | Yes | | |

| | | | |
|--|----------------------------------|----------------|----------------|
| Name of Course | M.Tech. - Information Technology | | |
| Number of Seats | 18 | | |
| Duration of Course | 2 Years | | |
| Cut off marks/rank of admission during the last three years | 2021-22 | 2020-21 | 2019-20 |
| | 3101369 | - | - |
| Fee | Rs. 68000 per semester | | |
| Placement Facilities | Yes | | |

| | | | |
|--|-----------------------------------|----------------|----------------|
| Name of Course | M.Tech. - Electronics Engineering | | |
| Number of Seats | 09 | | |
| Duration of Course | 2 Years | | |
| Cut off marks/rank of admission during the last three years | 2021-22 | 2020-21 | 2019-20 |
| | - | - | - |
| Fee | Rs. 68000 per semester | | |
| Placement Facilities | Yes | | |

| | | | |
|--|-------------------------|----------------|----------------|
| Name of Course | M.Tech. - Power Systems | | |
| Number of Seats | 18 | | |
| Duration of Course | 2 Years | | |
| Cut off marks/rank of admission during the last three years | 2021-22 | 2020-21 | 2019-20 |
| | 3031293 | 3031111 | 3031341 |
| Fee | Rs. 68000 per semester | | |
| Placement Facilities | Yes | | |

| | | | |
|------------------------|----------------------------------|--|--|
| Name of Course | M.Tech. - Thermal System Designs | | |
| Number of Seats | 18 | | |

| | | | |
|--|------------------------|----------------|----------------|
| Duration of Course | 2 Years | | |
| Cut off marks/rank of admission during the last three years | 2021-22 | 2020-21 | 2019-20 |
| | - | - | 3012575 |
| Fee | Rs. 68000 per semester | | |
| Placement Facilities | Yes | | |

7. Faculty

a) Branch wise list Faculty members (Permanent Faculty)

| S.N. | Name of Faculty | Qualification | Department |
|------|-------------------------------|--|------------|
| 1 | Dr. Nipam Chauhan | M.A, B.Ed., Ph. D. | ASH |
| 2 | Ms. Krupa S Patel | MBA | ASH |
| 3 | Mrs. Tarjani D Sheth | M.A, B.Ed., G D Business Management | ASH |
| 4 | Dr. Susmit Ajabrao Ilame | Ph.D. (Chemical Engineering) | Chemical |
| 5 | Dr. Ghanshyam Barman | Ph.D. (Chemical Engineering) | Chemical |
| 6 | Mr. Shrinivas TejeraoMundkar | M. Tech. (Chemical Engineering) | Chemical |
| 7 | Ms. Parvathy S. Chandran | M. Tech. (Chemical Engineering) | Chemical |
| 8 | Mr. Bhagwan P. Parihar | M. Tech. (Chemical Engineering) | Chemical |
| 9 | Mr. Manu Saji Samuel | M. Tech. (Chemical Engineering) | Chemical |
| 10 | Ms. Shalinee Gupta | M. Tech. (Chemical Engineering) | Chemical |
| 11 | Dr. Manoj J Gundalia | HOD (Civil Engineering) | Civil |
| 12 | Mr. Gunvant R Solanki | M. Tech. (Soil Mechanics and Foundation Engg.) | Civil |
| 13 | Mrs. Grishma P Thaker | M. Tech. (Soil Mechanics and Foundation Engg) | Civil |
| 14 | Mr. Mehul B Patel | M. Tech. (Transportation Engg and Planning) | Civil |
| 15 | Mr. Hitesh K Dharneliya | M. Tech. (Structural Engineering) | Civil |
| 16 | Ms. Urvi B Rathod | M. Tech. (Structural Engineering) | Civil |
| 17 | Ms. Hellyben Mehta | M.E. (Environmental Engineering) | Civil |
| 18 | Ms. Dimple Jigneshbhai Desai | M. Tech. (Structural Engineering) | Civil |
| 19 | Ms. Palak Vipulbhai Trivedi | M. Tech. (Structural Engineering) | Civil |
| 20 | Mr. Yati Ramnikbhai Tank | M. Tech. (Structural Engineering) | Civil |
| 21 | Ms. Payal Shantilal Patel | M. Tech. (Structural Engineering) | Civil |
| 22 | Ms. Kinjal Prafulkumar Mistry | B.E. (Civil Engineering) | Civil |
| 23 | Ms. Bijal S. Chaudhri | M.E (Structural Engineering) | Civil |
| 24 | Mr. Maulik G. Kakdiya | M. Tech. (Structural Engineering) | Civil |
| 25 | Ms. Khyati V. Mistry | M. Tech. (Structural Engineering) | Civil |
| 26 | Mr. Krutarth Patel | M.E (Structural Engineering) | Civil |
| 27 | Ms. Krupa K Naik | M. Tech. (Infrastructure Engg. & Management) | Civil |
| 28 | Mr. Vaibhav Pawar | Ph.D (Civil Engineering) | Civil |
| 29 | Mr. Dvij Vyas | M.E (Structural Engineering) | Civil |
| 30 | Ms. Purvi H Tandel | HOD (Comp/ IT Engineering) | Comp/IT |
| 31 | Ms. Vibha A Patel | M. E. (Computer Engineering) | Comp/IT |
| 32 | Mr. Devendra V Thakor | Ph.D. (Computer Engineering) | Comp/IT |
| 33 | Mrs. Kinjal B Mistree | M. Tech. (Computer Engineering) | Comp/IT |
| 34 | Ms. Rachna T Patel | M.E (Computer Science and Engineering) | Comp/IT |
| 35 | Mr. Ankit R Kharwar | M.E (Computer Engineering) | Comp/IT |
| 36 | Mr. Fenil A Khatiwala | M.E (Computer Science and Engineering) | Comp/IT |
| 37 | Mr. Vishvajit Bakarola | M.E (Computer Engineering) | Comp/IT |
| 38 | Ms. Ankita J Desai | M. Tech. (Computer Science and Engg) | Comp/IT |
| 39 | Ms. Palak V Desai | M.E (Computer Engineering) | Comp/IT |
| 40 | Ms. Shivani V Vora | M. Tech. (Computer Engineering) | Comp/IT |
| 41 | Mr. Achyut Sakadasariya | M.E (Information Technology) | Comp/IT |
| 42 | Mr. Dipak P Dabhi | M. Tech. (Computer Engineering) | Comp/IT |
| 43 | Mr. Mihir R Patel | M. Tech. (Computer Engineering) | Comp/IT |
| 44 | Mr. Jenishkumar J Lavji | M.E (Computer Engineering) | Comp/IT |
| 45 | Ms. Himani Parekh | M.E (Computer Engineering) | Comp/IT |
| 46 | Ms. Monali R Gandhi | M.E (Computer Engineering) | Comp/IT |
| 47 | Ms. Niyanta K Desai | M. Tech. (Computer Engineering) | Comp/IT |
| 48 | Ms. Chandni A Naik | M. Tech. (Computer Engineering) | Comp/IT |

| | | | |
|-----|--------------------------------|---|-----------|
| 49 | Ms. Mithila R Sompura | M.E (Computer Engineering) | Comp/IT |
| 50 | Ms. Supriya N Pati | M.E (Computer Engineering) | Comp/IT |
| 51 | Ms. Jitisha R Patel | M.E (Computer Engineering) | Comp/IT |
| 52 | Ms. Krishna Chintankumar Patel | M.E (Computer Engineering) | Comp/IT |
| 53 | Ms. Vidhi Sutaria | M. Tech. (Computer Engineering) | Comp/IT |
| 54 | Ms. Divyakumari K Patel | M.E (Computer Engineering) | Comp/IT |
| 55 | Ms. Yashi Choksi | M. Tech. (Computer Engineering) | Comp/IT |
| 56 | Ms. Bhavini N. Tandel | M. Tech. (Computer Engineering) | Comp/IT |
| 57 | Ms. Hinaben U. Tandel | M. Tech. (Computer Engineering) | Comp/IT |
| 58 | Ms. Aayushi Shah | M. Tech. (Computer Engineering) | Comp/IT |
| 59 | Mr. Akshar N. Patel | M. Tech. (Computer Engineering) | Comp/IT |
| 60 | Ms. Nishtha H. Tandel | M. Tech. (Computer Engineering) | Comp/IT |
| 61 | Ms. Ankita D. Parmar | M. Tech. (Computer Engineering) | Comp/IT |
| 62 | Ms. Girakumari R. Barot | M. Tech. (Computer Engineering) | Comp/IT |
| 63 | Mr. Pranav Rangwala | M. Tech. (Computer Engineering) | Comp/IT |
| 64 | Mrs. Krupa S Dave | HOD (EC/ Elec. Engineering) | EC/Elec. |
| 65 | Mr. Ranjit Kumar Rajak | M. Tech. (Industrial Electronics) | EC/Elec. |
| 66 | Mr. Ajay Kumar Singh | M. Tech. (Industrial Electronics) | EC/Elec. |
| 67 | Mr. Chintan Desai | M. Tech. (Digital Electronics & Advanced Comm) | EC/Elec. |
| 68 | Mr. Mayank R Kapadia | M.E. (Electronics & Communication) | EC/Elec. |
| 69 | Dr. Jayesh H Munjani | Ph.D (Electronics & Communication) | EC/Elec. |
| 70 | Ms. Krupali N Umaria | M.E. (Electronics & Communication) | EC/Elec. |
| 71 | Mr. Ankur V Rana | M. Tech. (Power Electronics) | EC/Elec. |
| 72 | Mr. Jay A Patel | M.E (Electrical Power System) | EC/Elec. |
| 73 | Ms. Hinal G Surati | M.E (Power Electronics and Electrical Drives) | EC/Elec. |
| 74 | Mr. Darshan Vora | M.E (Power Electronics) | EC/Elec. |
| 75 | Mr. Manish K Nakrani | M. Tech. (Communication System) | EC/Elec. |
| 76 | Dr. Jemish V Maisuria | Ph.D (Electronics & Communication) | EC/Elec. |
| 77 | Ms. Nidhi B Shah | M. Tech. (Power Electronics, Machines & Drives) | EC/Elec. |
| 78 | Ms. Nita Patil | M.E. (Electronics Communication) | EC/Elec. |
| 79 | Mr. Hiren J Sidhpuria | M.E. (Electrical Power Engineering) | EC/Elec. |
| 80 | Mr. Arjun J Jariwala | M.E (Electrical Engineering) | EC/Elec. |
| 81 | Mr. Bhargav D. Patel | M. Tech. (Power System) | EC/Elec. |
| 82 | Dr. Chinmay K Desai | Dean, Ph.D (Mechanical Engineering) | Mech/Auto |
| 83 | Mr. Brijesh R Naik | M. Tech. (Turbomachine) | Mech/Auto |
| 84 | Mr. Sudhakar Nakka | M Tech. (CAD/CAM) | Mech/Auto |
| 85 | Mr. Ankit J Desai | M. Tech. (Mechanical Engineering) | Mech/Auto |
| 86 | Mrs. Palak H Desai | M.E (Material Technology) | Mech/Auto |
| 87 | Mr. Hiren A Shah | M.E (Thermal Engineering) | Mech/Auto |
| 88 | Mr. Vikesh B Patel | M. Tech. (CAD/CAM) | Mech/Auto |
| 89 | Mr. Darshan A Kapadia | M. Tech. (Automobile Engineering) | Mech/Auto |
| 90 | Mrs. Mary Florence | M. Tech. (Thermal Engineering) | Mech/Auto |
| 91 | Mr. Keyur C Patel | M. Tech. (Thermal Engineering) | Mech/Auto |
| 92 | Mr. Gaurav L Gadhesaria | M.E (Thermal Engineering) | Mech/Auto |
| 93 | Mr. Urvin R Patel | M. Tech. (Thermal System & Design) | Mech/Auto |
| 94 | Mr. Sachin Gupta | M. Tech. (CAD/CAM) | Mech/Auto |
| 95 | Mr. Kapilkumar D Gohil | M. Tech. (Thermal System & Design) | Mech/Auto |
| 96 | Mr. Jignesh M Sohaliya | M.E (CAD/CAM) | Mech/Auto |
| 97 | Mr. Mohammad Hussain Shaikh | M. Tech. (Turbomachines) | Mech/Auto |
| 98 | Mr. Jignesh M Gadhiya | M.E (CAD/CAM) | Mech/Auto |
| 99 | Mr. Haresh R Ghoniya | M. Tech. (Production Engineering) | Mech/Auto |
| 100 | Mr. Umang M Patel | M. Tech. (Industrial Metallurgy) | Mech/Auto |
| 101 | Mr. Keyur K Surati | M.E (Machine Design) | Mech/Auto |
| 102 | Mr. Pratib B Umrigar | M.E (Production Engineering) | Mech/Auto |
| 103 | Mr. Jayeshkumar Parekh | M. Tech. (Thermal System Design) | Mech/Auto |
| 104 | Mr. Jenish Patel | M. Tech. (Automobile Technology) | Mech/Auto |
| 105 | Mr. Vikram Rajai | M. Tech. (Thermal Engineering) | Mech/Auto |
| 106 | Mr. Parth Parmar | M. Tech. (Thermal Engineering) | Mech/Auto |
| 107 | Mr. Hardik C. Desai | M. Tech. (Mechanical Engineering) | Mech/Auto |

| | | | |
|-----|------------------------|-------------------------------|-----------|
| 108 | Dr. Paresh B. Gujarati | Ph.D (Mechanical Engineering) | Mech/Auto |
| 109 | Dr. Ravi J. Bhatt | Ph.D (Mechanical Engineering) | Mech/Auto |

b) Permanent Faculty: Student Ratio: 1:20

c) Number of Faculty employed and left during the last three years

| S.N. | Name of Faculty | Department | Date of Leave |
|------|------------------------|------------|---------------|
| 1 | Kaushal Shah | Comp/IT | 19.7.2019 |
| 2 | Kamlesh R Ghava | Mech/Auto | 24.7.2019 |
| 3 | Kapil Shah | Mech/Auto | 24.7.2019 |
| 4 | Chirag Patel | Mech/Auto | 24.7.2019 |
| 5 | Mayur N Patel | Mech/Auto | 24.7.2019 |
| 6 | Sandip G Patel | Mech/Auto | 24.7.2019 |
| 7 | Dharti K Parmar | Mech/Auto | 24.7.2019 |
| 8 | Sweta Jha | Mech/Auto | 24.7.2019 |
| 9 | Piyush T Patel | Mech/Auto | 30.7.2019 |
| 10 | Vinodbhai U Patel | Mech/Auto | 30.7.2019 |
| 11 | Soyeb S Multani | Mech/Auto | 30.7.2019 |
| 12 | Bhargavkumar C Patel | Mech/Auto | 30.7.2019 |
| 13 | Jainish J Topiwala | Mech/Auto | 30.7.2019 |
| 14 | Manish S Maisuria | Mech/Auto | 30.7.2019 |
| 15 | Dhaval R. Patel | Mech/Auto | 30.7.2019 |
| 16 | Krunal P. Parmar | Mech/Auto | 30.7.2019 |
| 17 | Virenkumar B Bagadiya | Mech/Auto | 30.7.2019 |
| 18 | Sajan P Joshi | Mech/Auto | 30.7.2019 |
| 19 | Bhruvish Radadiya | Mech/Auto | 30.7.2019 |
| 20 | Deep Parekh | Mech/Auto | 30.7.2019 |
| 21 | Akashkumar B Chovatiya | Mech/Auto | 30.7.2019 |
| 22 | Ashish Patel | Mech/Auto | 30.7.2019 |
| 23 | Gaurav Singh | Mech/Auto | 30.7.2019 |
| 24 | Paresh R. Rajodiya | Mech/Auto | 30.7.2019 |
| 25 | Piyush Joshi | Mech/Auto | 30.7.2019 |
| 26 | Priyanka J Patel | Electrical | 25.9.2019 |
| 27 | Ankitsingh Basera | Electrical | 23.10.2019 |
| 28 | Yashvi N Parmar | Electrical | 23.10.2019 |
| 29 | Dr. Madhavi B. Desai | Computer | 23.10.2019 |
| 30 | Krunal B Gaywala | Automobile | 23.10.2019 |
| 31 | Shahrukh Beg | Automobile | 30.11.2019 |
| 32 | Vishal D. Khomane | Chemical | 30.11.2019 |
| 33 | Bhaves Dhonde | Civil | 14.12.2019 |
| 34 | Omkar Shirish Bidkar | Civil | 31.12.2019 |
| 35 | Prarthana J. Mehta | I.T. | 31.12.2019 |
| 36 | Radhika Dori | Computer | 21.01.2020 |
| 37 | Khushbu H. Jadeja | Computer | 08.01.2020 |
| 38 | Dulari C. Parmar | Civil | 31.01.2020 |
| 39 | Haresh M Jani | Mechanical | 18.6.2020 |
| 40 | Naitik M Nakrani | EC/ ICT | 31.7.2020 |
| 41 | Jignasha B Ahir | Electrical | 31.7.2020 |
| 42 | Ankit M Adesara | EC/ ICT | 31.8.2020 |
| 43 | Anuj K Chandiwala | Civil | 1.10.2020 |
| 44 | Kajal Patel | I.T. | 31.10.2020 |
| 45 | Dr. Afzal Bhat | Mechanical | 31.10.2020 |
| 46 | Abhishek Raturi | Civil | 28.11.2020 |
| 47 | Bansari L. Mor | Civil | 28.11.2020 |
| 48 | Karmani H Rajput | EC/Elec. | 28.1.2021 |
| 49 | Jayesh N Jariwala | Mechanical | 28.1.2021 |
| 50 | Lalaji N Godhani | Mechanical | 28.1.2021 |
| 51 | Amit Jain | Civil | 30.1.2021 |
| 52 | Dhara R. Desai | Computer | 30.1.2021 |

| | | | |
|----|----------------------------|-------------------|------------|
| 53 | Aditya Chandreshbhai Bhatt | Civil | 27.02.2021 |
| 54 | Harshit Desai | Auto. | 30.04.2021 |
| 55 | Sachin Bhardwaj | Civil | 12.6.2021 |
| 56 | Sharad R Fadadu | EC/ ICT | 28.8.2021 |
| 57 | Slesha S. Sanghavi | Comp. | 31.8.2021 |
| 58 | Dr. Jitendra Kumar | Chem. | 06.10.2021 |
| 59 | Arpita Patel | Electrical (Dip.) | 25.10.2021 |
| 60 | Nikita A. Patel | Civil (Dip.) | 30.10.2021 |
| 61 | Hiteshwari Gamit | Comp. | 30.10.2021 |
| 62 | Vaibhavi M. Solanki | I.T. | 30.10.2021 |
| 63 | Seema B Lad | Mech. | 30.10.2021 |
| 64 | Dr. Rajkumar V. Patil | Mech. | 17.11.2021 |
| 65 | Krishna Delvadia | I.T. | 27.11.2021 |
| 66 | Hardik A. Patel | Civil | 31.12.2021 |
| 67 | Urvi Rathod | Civil | 28.02.2022 |

8. Profile of Vice Chancellor/ Director/ Principal/ Faculty

| | | | | |
|--------------------------------|--|-----------------------|----------------------|---------------|
| Name | Dr. Manoj J. Gundalia | | | |
| Date of Birth | 25-08-1968 | | | |
| Unique ID | 1-4733055370 | | | |
| Education Qualification | Ph.D. | | | |
| Area of Specialization | Civil Engineering - Water Resources Engineering and Management | | | |
| Work Experience | Teaching | Research | Industry | Others |
| | 14 | - | 14.02 | - |
| Courses Taught | Diploma | Under Graduate | Post Graduate | |
| | - | ME | Ph.D. | |
| Research Guidance | Under Graduate | Post Graduate | PhD | |
| | - | 04 | 05 - Pursing | |
| No. of Paper Published | National | International | Conferences | |
| | - | 30 | 04 | |



| | |
|---|---|
| Faculty Profile of Chemical Engg. | https://cgpit-bardoli.edu.in/faculty-members-chemical/ |
| Faculty Profile of Civil Engg. | https://cgpit-bardoli.edu.in/faculty-members-civil/ |
| Faculty Profile of CE/ IT/ AI&DS/ CS Engg. | https://cgpit-bardoli.edu.in/faculty-ce-it/ |
| Faculty Profile of EC/EE/ ICT Engg. | https://cgpit-bardoli.edu.in/faculty-members-ec/ |
| Faculty Profile of Mech./ Mecha./ Auto. Engg. | https://cgpit-bardoli.edu.in/faculty-members_mech_auto/ |

9. Fee

a) Details of fee, as approved by State Fee Committee, for the Institution

| Course | 2 nd Sem / 1 st Year | | | 4 th Sem / 2 nd Year | | | 6 th Sem / 3 rd Year | | | 8 th Sem / 4 th Year | | | |
|---------|--|----------------------------|-------------------|--|----------------------------|-------------------|--|----------------------------|-------------------|--|----------------------------|-------------------|--------|
| | Tuition Fee | University Development Fee | Total Fee Payable | Tuition Fee | University Development Fee | Total Fee Payable | Tuition Fee | University Development Fee | Total Fee Payable | Tuition Fee | University Development Fee | Total Fee Payable | |
| Diploma | 20,500 | 3,250 | 23,750 | 20,500 | 3,250 | 23,750 | 20,500 | 3,250 | 23,750 | - | - | - | |
| B.Tech. | Regular | 39,500 | 3,250 | 42,750 | 39,500 | 3,250 | 42,750 | 39,500 | 3,250 | 42,750 | 37,00 | 3,250 | 40,250 |

| | | | | | | | | | | | | | |
|----------|------|--------|-------|---------------|--------|-------|---------------|--------|-------|---------------|--------|-------|---------------|
| | | | | | | | | | | | 0 | | |
| | D2D | - | - | - | 39,500 | 3,250 | 42,750 | 39,500 | 3,250 | 42,750 | 39,500 | 3,250 | 42,750 |
| | TFWS | - | 3,250 | 3,250 | - | 3,250 | 3,250 | - | 3,250 | 3,250 | - | 3,250 | 3,250 |
| M. Tech. | | 65,000 | 3,250 | 68,250 | 65,000 | 3,250 | 68,250 | - | - | - | - | - | - |

**b) No. of Fee waivers granted with amount and name of students
TFWS Student List From Academic Year 2019-20 to 2021-22:**

| S.N. | Enrolment No. | Name | Branch | Program | Year |
|------|-----------------|---------------------------------|--|---------|---------|
| 1 | 201903103510010 | SAHU SAIPRASAD VIRENDRA | Chemical | B.Tech. | 2019-20 |
| 2 | 201903103510014 | MANGROLIYA GAURANG CHANDUBHAI | Chemical | B.Tech. | 2019-20 |
| 3 | 201903103510113 | KABUTARWALA DEVANG JAYESHBHAI | Computer | B.Tech. | 2019-20 |
| 4 | 201903103510156 | SHIROYA KRISHNA MAHESHBHAI | Computer | B.Tech. | 2019-20 |
| 5 | 201903103510158 | GODHANI SURBHI MADHUKANTBHAI | Computer | B.Tech. | 2019-20 |
| 6 | 201903103510182 | RANA DIPAKKUMAR TULSIDAS | Computer | B.Tech. | 2019-20 |
| 7 | 201903103510002 | BHALGAMIYA AXIT NARESHBHAI | ICT | B.Tech. | 2019-20 |
| 8 | 201903103510027 | PIPALIYA MANAV ASHOKBHAI | ICT | B.Tech. | 2019-20 |
| 9 | 201903103510056 | BAROT DHRUV RAJUBHAI | IT | B.Tech. | 2019-20 |
| 10 | 201903103510064 | BARDOLIA DHRUV PARASKUMAR | IT | B.Tech. | 2019-20 |
| 11 | 201903103510069 | PATEL ZEEL PRAFULBHAI | IT | B.Tech. | 2019-20 |
| 12 | 201903103510085 | RATHOD NISHA RAJESHBHAI | IT | B.Tech. | 2019-20 |
| 13 | 201903103510087 | HARSORA ZAINISHABEN ASHOKBHAI | IT | B.Tech. | 2019-20 |
| 14 | 201903103510103 | BABARIYA HARMISHKUMAR RAJABHAI | IT | B.Tech. | 2019-20 |
| 15 | 201903103510377 | DHOLIYA SMITKUMAR DINESHBHAI | IT | B.Tech. | 2019-20 |
| 16 | 201903103520005 | PATEL DIPT RAMESHBHAI | Civil | D2D | 2019-20 |
| 17 | 201903103520026 | YADAV MANISHA VIRENDRA | Computer | D2D | 2019-20 |
| 18 | 201903103520010 | JAGANI HEMANG ARUNBHAI | IT | D2D | 2019-20 |
| 19 | 201902100310019 | SARVAIYA SHITALBEN RAMESHBHAI | Civil | DIPLOMA | 2019-20 |
| 20 | 201902100310020 | MAISURIYA SMRUTI DHARMESHBHAI | Civil | DIPLOMA | 2019-20 |
| 21 | 201902100410024 | BADODARIYA POOJAN KISHORBHAI | Computer | DIPLOMA | 2019-20 |
| 22 | 201902100410035 | PATEL OM DATTUBHAI | Computer | DIPLOMA | 2019-20 |
| 23 | 201902100210023 | PANCHANI MIT RAMESHBHAI | Mechanical | DIPLOMA | 2019-20 |
| 24 | 202003103510095 | PATEL NIMIT MITESHKUMAR | Computer | B.Tech. | 2020-21 |
| 25 | 202003103510098 | AHIR HARSHKUMAR MAGANBHAI | Computer | B.Tech. | 2020-21 |
| 26 | 202003103510123 | PRAJAPATI ANKIT MADHAVLAL | Computer | B.Tech. | 2020-21 |
| 27 | 202003103510190 | THUMMAR MEET PRAVINBHAI | Computer | B.Tech. | 2020-21 |
| 28 | 202003103510296 | VARDE DIVYANSHI MANISHKUMAR | Computer | B.Tech. | 2020-21 |
| 29 | 202003103510309 | PIPALIYA VANDAN SHAILESHBHAI | Computer | B.Tech. | 2020-21 |
| 30 | 202003103520034 | SHAIKH UMAIMAH SALAUDDIN | Computer | D2D | 2020-21 |
| 31 | 202003103520033 | MOULVI ABDUL MUSTUFA MO AKRAM | Civil | B.Tech. | 2020-21 |
| 32 | 202003103510096 | PATEL JAINAIN DINESHBHAI | I.T. | B.Tech. | 2020-21 |
| 33 | 202003103510097 | PATEL HARSHIL JAYESHBHAI | I.T. | B.Tech. | 2020-21 |
| 34 | 202003103510126 | NAVADIYA SAHILKUMAR MANSUKHBHAI | I.T. | B.Tech. | 2020-21 |
| 35 | 202003103510145 | PINJARI SAHIL TAKDIR | I.T. | B.Tech. | 2020-21 |
| 36 | 202003103510183 | SONIGARA NIKUNJ MUKUNDBHAI | I.T. | B.Tech. | 2020-21 |
| 37 | 202003103510210 | TAILOR DEEPAKUMAR BHADRESHBHAI | I.T. | B.Tech. | 2020-21 |
| 38 | 202003103520037 | GORASIYA JASH JIGNESHBHAI | I.T. | D2D | 2020-21 |
| 39 | 202003103520049 | SURAJ RAMANAND YADAV | Mechanical | D2D | 2020-21 |
| 40 | 202002100410075 | Divya Patel | Computer | DIPLOMA | 2020-21 |
| 41 | 202002100410091 | GHELANI MEET NARESHBHAI | Computer | DIPLOMA | 2020-21 |
| 42 | 202002100410131 | PIPALIYA MEET GOPALBHAI | Computer | DIPLOMA | 2020-21 |
| 43 | 202103103510015 | PATEL HARSHBHAI JITENDRABHAI | Artificial Intelligence & Data Science | B.Tech. | 2021-22 |
| 44 | 202103103510170 | DONGA AKSHIT VASANTBHAI | Artificial Intelligence & Data Science | B.Tech. | 2021-22 |
| 45 | 202103103510010 | RADADIYA MANSI RASIKBHAI | Computer | B.Tech. | 2021-22 |
| 46 | 202103103510011 | PATEL ISHA MITESHKUMAR | Computer | B.Tech. | 2021-22 |
| 47 | 202103103510012 | DUDHAT NIKUNJBHAI BHARATBHAI | Computer | B.Tech. | 2021-22 |
| 48 | 202103103510014 | Patel Bhumi Harishbhai | Computer | B.Tech. | 2021-22 |
| 49 | 202103103510020 | SAVALIYA HARSHILBHAI HARESHBHAI | Computer | B.Tech. | 2021-22 |
| 50 | 202103103510035 | Tandel Shruti Harshadbhai | Computer | B.Tech. | 2021-22 |
| 51 | 202103103510070 | Patel Kashish Pareshbhai | Computer | B.Tech. | 2021-22 |
| 52 | 202103103510205 | DALSANIYA AYUSH RAJESHBHAI | Computer | B.Tech. | 2021-22 |
| 53 | 202103103510002 | TIBADIYA BHARGAV PARESHBHAI | Information Technology | B.Tech. | 2021-22 |
| 54 | 202103103510026 | PAWAR VISHAL RAJENDRABHAI | Information Technology | B.Tech. | 2021-22 |
| 55 | 202103103510042 | PATEL VIDHI SANJAYBHAI | Information Technology | B.Tech. | 2021-22 |
| 56 | 202103103510191 | JAHNAVI GANDHI | Information Technology | B.Tech. | 2021-22 |
| 57 | 202103103510237 | KOTECHA JAY KISHORBHAI | Information Technology | B.Tech. | 2021-22 |
| 58 | 202103103520015 | PADHIYAR DHAIRYASINH SURESHBHAI | Chemical | D2D | 2021-22 |
| 59 | 202103103520018 | GAGAN HUSSAIN ASHFAQ | Computer | D2D | 2021-22 |
| 60 | 202102100410011 | VIRADIYA OM VINAYBHAI | Computer | DIPLOMA | 2021-22 |
| 61 | 202102100410016 | KHUNT KULDEEPAKUMAR RAJESHBHAI | Computer | DIPLOMA | 2021-22 |

c) Number of Scholarship offered by the Institution, duration and amount

| Sr. No. | Name of Scholarship | Duration | Amount |
|---------|--|----------|--------------|
| 1 | Tuition Fee Waiver Scheme | 4 Yrs | 60000-100000 |
| 2 | Mukhyamantri Yuva Swalamban Yojana | 4 Yrs | 50000 |
| 3 | Freeship Card for Scheduled Caste Candidates for Post Metric Scholarship | 4 Yrs. | |

d) Criteria for waivers/scholarship**Tuition Fee Waiver Scheme (TFWS):**

- Under TFW scheme, students do not have to pay tuition fee (Rs. 60,000 to Rs. 1,00,000 approx) in SFI (Self Finance Institutes).
- 5% of total seats shall be filled by TFW scheme, e.g. If there are 60 seats in a particular branch then only 3 out of 60 students are eligible to receive benefits of TFWS.
- To avail the TFW Scheme, the student's parent's income should be less than 6 lakh/annum.
- Also, TWFS is valid only if Admission is strictly on the basis of merit number through ACPC.
- TFW scheme shall be applicable for complete duration of the course i.e. 4 years.
- To get the benefits of TFW Scheme, the candidate has to submit the income certificate issued after 31st March from either 'Mamlatdar' or 'Taluka Development Officer (TDO)' or 'Collector (Jan Seva Kendra)' at the time of application form filling (registration for admission).
- No other document shall be considered valid (e.g. Income tax return or Certificate issued by 'Sarpanch').

Amount of Scholarship: 100% tuition fees.

MYSY (Mukhyamantri Yuva Swalamban Yojana):

Eligibility: Student must have secured 80 or more Percentile in 12th Science and family income must be less than Rs. 6 lakh/annum.

Amount of Scholarship: Rs. 50,000/- or 50% of tuition fees whichever is less.

For more details mysy.guj.nic.in

Freeship Card for Scheduled Caste Candidates for Post Metric Scholarship:

Eligibility: Student must belong to SC or ST category and family income must be less than Rs. 2,50,000/annum.

e) Estimated cost of Boarding and Lodging in Hostels

Hostel at Maliba Campus, Gopal Vidyanagar (July -2021 to May - 2022)

| Sr No | Hostel Name | Type Of Room | Fees Per Year(Rs.) | Amenities |
|-------|-------------------------------------|------------------|-----------------------------|--|
| 1 | Kabir Hostel (Boys) Capacity 740 | One seater | 65,000/- | Cot, cable chair, cupboard, internet, reading room and TV room. Mess bill includes, morning breakfast with(tea/coffee/milk), lunch and dinner. |
| | | Two seater | 63,000/- | |
| | | Three seater | 11,000/- | |
| | | Four seater | | |
| | | Five seater | | |
| 2 | Pushpa B Tarsaida Hostel (Girls) | One seater (200) | 65,000/- | |
| | | Two seater (200) | 11,000/- | |
| 3 | Air Condition Room | One seater | 75,000/- + electricity bill | |

Hostel at Bardoli Campus (Jasan Nivas) for Nusring Girls Only

| Sr No | Hostel Name | Type Of Room | Fees Per Year(Rs.) | Amenities |
|-------|----------------------------|----------------------------------|------------------------------------|---|
| 1 | Block - I Capacity - 27 | three, four, five, six seater | 35,000/- (Concessional Fees) | Cot, cable chair, cupboard, internet, reading room and TV room. Mess bill includes, morning breakfast with(tea/coffee/milk), lunch and dinner |

10 Admission

a) Number of Seats Sanctioned with year of Approval

| Programme | Course | Approval | | Intake |
|-----------|---|----------|--------|--------|
| Diploma | Electrical | AICTE | | 60 |
| | Mechanical | AICTE | | 60 |
| | Civil | AICTE | | 60 |
| | Computer | AICTE | | 60 |
| B.Tech | Artificial Intelligence & Data Science | AICTE | | 30 |
| | Automobile | AICTE | | 60 |
| | Computer | AICTE | UTU 60 | 60 |
| | Cyber Security | AICTE | | 30 |
| | Civil | AICTE | | 60 |
| | Chemical | UGC/ UTU | | 60 |
| | Electrical | AICTE | | 60 |
| | Electronics & Communication | AICTE | | 60 |
| | Information Technology | AICTE | UTU 60 | 60 |
| | Mechanical | AICTE | | 90 |
| | Mechatronics | UGC/ UTU | | 30 |
| | ICT | UGC/ UTU | | 30 |
| M.Tech | Computer | AICTE | | 18 |
| | IT | UGC/ UTU | | 18 |
| | Structure | AICTE | | 18 |
| | Environmental | UGC/ UTU | | 18 |
| | Thermal System & Design | AICTE | | 18 |
| | Automobile Technology | AICTE | | 18 |
| | Soil Mechanics of foil | UGC/ UTU | | 18 |
| | Electronics | AICTE | | 09 |
| | Power System | UGC/ UTU | | 18 |

b) Number of students admitted under various Categories each year in last three year

| ADMISSION SUMMARY 2019-20 | | | | | | | |
|--------------------------------------|--------------|-----------------|------------|----------|-----------|------------|------------|
| Sr. No. | Branch | Approved Intake | By ACPC | TFWS | VQ | Total | Vacant |
| DIPLOMA (1st YEAR) | | | | | | | |
| 1 | Civil | 72 | 20 | 2 | 14 | 34 | 38 |
| 2 | Computer | 70 | 65 | 2 | 5 | 70 | 0 |
| 3 | Electrical | 72 | 09 | 0 | 41 | 50 | 22 |
| 4 | Mechanical | 71 | 17 | 1 | 6 | 23 | 48 |
| | TOTAL | 285 | 111 | 5 | 66 | 177 | 108 |
| B.TECH. (1st YEAR) | | | | | | | |
| 1 | Automobile | 143 | 7 | 0 | 5 | 12 | 131 |

| | | | | | | | |
|---|--------------|-------------|------------|-----------|-----------|------------|------------|
| 2 | Chemical | 71 | 12 | 2 | 4 | 16 | 55 |
| 3 | Civil | 143 | 13 | 0 | 5 | 18 | 125 |
| 4 | Computer | 144 | 123 | 4 | 21 | 144 | -1 |
| 5 | Electrical | 71 | 3 | 0 | 2 | 5 | 66 |
| 6 | EC | 71 | 0 | 0 | 0 | 0 | 71 |
| 7 | I.C.T. | 36 | 2 | 2 | 6 | 8 | 28 |
| 8 | I.T. | 143 | 102 | 7 | 41 | 143 | 0 |
| 9 | Mechanical | 143 | 8 | 0 | 4 | 12 | 131 |
| 10 | Mechatronics | 36 | 7 | 0 | 4 | 11 | 25 |
| | TOTAL | 1000 | 277 | 15 | 92 | 369 | 631 |
| D2D (2ND YEAR DIRECT) | | | | | | | |
| 1 | Automobile | 24 | 4 | 0 | 5 | 9 | 15 |
| 2 | Chemical | 32 | 1 | 0 | 2 | 3 | 29 |
| 3 | Civil | 71 | 14 | 1 | 7 | 21 | 50 |
| 4 | Computer | 71 | 25 | 1 | 8 | 33 | 38 |
| 5 | Electrical | 43 | 11 | 0 | 3 | 14 | 29 |
| 6 | EC | 27 | 0 | 0 | 0 | 0 | 27 |
| 7 | I.C.T. | 10 | 0 | 0 | 0 | 0 | 10 |
| 8 | I.T. | 18 | 8 | 1 | 1 | 9 | 9 |
| 9 | Mechanical | 71 | 10 | 0 | 5 | 15 | 56 |
| 10 | Mechatronics | 26 | 0 | 0 | 0 | 0 | 26 |
| | TOTAL | 393 | 73 | 3 | 31 | 104 | 289 |
| M.TECH. | | | | | | | |
| 1 | Automobile | 22 | 0 | - | 0 | 0 | 22 |
| 2 | Structure | 22 | 7 | - | 2 | 9 | 13 |
| 3 | Computer | 22 | 2 | - | 0 | 2 | 20 |
| 4 | Power System | 22 | 2 | - | 1 | 3 | 19 |
| 5 | EC | 22 | 0 | - | 0 | 0 | 22 |
| 6 | I.T. | 22 | 0 | - | 1 | 1 | 21 |
| 7 | TS&D | 22 | 1 | - | 1 | 2 | 20 |
| 8 | Environment | 22 | 0 | - | 0 | 0 | 22 |
| 9 | SMFE | 22 | 2 | - | 0 | 2 | 20 |
| | TOTAL | 198 | 14 | 0 | 5 | 19 | 179 |

| ADMISSION SUMMARY 2020-21 | | | | | | | |
|--------------------------------------|---------------|------------------------|----------------|-------------|-----------|--------------|---------------|
| Sr. No. | Branch | Approved Intake | By ACPC | TFWS | VQ | Total | Vacant |
| DIPLOMA (1ST YEAR) | | | | | | | |
| 1 | Civil | 67 | 3 | 0 | 17 | 20 | 47 |
| 2 | Computer | 68 | 65 | 3 | 3 | 68 | 0 |
| 3 | Electrical | 68 | 25 | 0 | 5 | 30 | 38 |
| 4 | Mechanical | 67 | 13 | 0 | 18 | 31 | 36 |
| | TOTAL | 270 | 106 | 3 | 43 | 149 | 121 |
| B.TECH. (1ST YEAR) | | | | | | | |
| 1 | AI&DS | 34 | 10 | 0 | 10 | 20 | 14 |
| 2 | Automobile | 68 | 1 | 0 | 3 | 4 | 64 |
| 3 | Chemical | 68 | 8 | 0 | 3 | 11 | 57 |
| 4 | Civil | 68 | 6 | 1 | 1 | 7 | 61 |
| 5 | Computer | 135 | 106 | 07 | 25 | 131 | 4 |
| 6 | Cyber Sec. | 34 | 2 | 0 | 4 | 6 | 28 |
| 7 | Electrical | 68 | 1 | 0 | 0 | 1 | 67 |
| 8 | EC | 68 | 0 | 0 | 0 | 0 | 68 |
| 9 | I.C.T. | 34 | 5 | 0 | 0 | 5 | 29 |

| | | | | | | | |
|---|--------------|------------|------------|-----------|-----------|------------|------------|
| 10 | I.T. | 135 | 82 | 06 | 30 | 112 | 23 |
| 11 | Mechanical | 101 | 6 | 0 | 2 | 8 | 93 |
| 12 | Mechatronics | 34 | 4 | 0 | 1 | 5 | 29 |
| | TOTAL | 847 | 231 | 14 | 79 | 310 | 537 |
| D2D (2ND YEAR DIRECT) | | | | | | | |
| 1 | Automobile | 146 | 3 | 0 | 3 | 6 | 140 |
| 2 | Chemical | 62 | 5 | 0 | 1 | 6 | 56 |
| 3 | Civil | 138 | 7 | 0 | 14 | 21 | 117 |
| 4 | Computer | 20 | 18 | 0 | 2 | 20 | 0 |
| 5 | Electrical | 73 | 6 | 0 | 5 | 11 | 62 |
| 6 | EC | 78 | 0 | 0 | 0 | 0 | 78 |
| 7 | I.C.T. | 31 | 0 | 0 | 0 | 0 | 31 |
| 8 | I.T. | 17 | 15 | 1 | 2 | 17 | 0 |
| 9 | Mechanical | 146 | 6 | 1 | 6 | 12 | 134 |
| 10 | Mechatronics | 28 | 1 | 0 | 2 | 3 | 25 |
| | TOTAL | 739 | 61 | 2 | 35 | 96 | 643 |
| M.TECH. | | | | | | | |
| 1 | Automobile | 20 | 0 | - | 2 | 2 | 18 |
| 2 | Computer | 20 | 1 | - | 0 | 1 | 19 |
| 3 | EC | 10 | 0 | - | 0 | 0 | 10 |
| 4 | Structure | 20 | 7 | - | 3 | 10 | 10 |
| 5 | TS&D | 20 | 0 | - | 0 | 0 | 20 |
| 6 | Power System | 20 | 3 | - | 1 | 4 | 16 |
| 7 | I.T. | 20 | 0 | - | 0 | 0 | 20 |
| 8 | Environment | 20 | 1 | - | 0 | 1 | 19 |
| 9 | SMFE | 20 | 2 | - | 0 | 2 | 18 |
| | TOTAL | 170 | 14 | 0 | 6 | 20 | 150 |

| ADMISSION SUMMARY 2021-22 | | | | | | | |
|--------------------------------------|---------------|------------------------|----------------|-------------|-----------|--------------|---------------|
| Sr. No. | Branch | Approved Intake | By ACPC | TFWS | VQ | Total | Vacant |
| DIPLOMA (1ST YEAR) | | | | | | | |
| 1 | Civil | 67 | 6 | 0 | 7 | 13 | 54 |
| 2 | Computer | 68 | 62 | 2 | 6 | 68 | 0 |
| 3 | Electrical | 68 | 29 | 0 | 6 | 35 | 33 |
| 4 | Mechanical | 67 | 10 | 0 | 17 | 27 | 40 |
| | TOTAL | 270 | 107 | 2 | 36 | 143 | 127 |
| B.TECH. (1ST YEAR) | | | | | | | |
| 1 | AI&DS | 34 | 13 | 2 | 6 | 19 | 15 |
| 2 | Automobile | 68 | 3 | 0 | 2 | 5 | 63 |
| 3 | Chemical | 68 | 1 | 0 | 6 | 7 | 61 |
| 4 | Civil | 68 | 2 | 0 | 2 | 4 | 64 |
| 5 | Computer | 135 | 117 | 8 | 18 | 135 | 0 |
| 6 | Cyber Sec. | 34 | 3 | 0 | 2 | 5 | 29 |
| 7 | Electrical | 68 | 3 | 0 | 0 | 3 | 65 |
| 8 | EC | 68 | 3 | 0 | 1 | 4 | 64 |
| 9 | I.C.T. | 34 | 9 | 0 | 6 | 15 | 19 |
| 10 | I.T. | 135 | 94 | 5 | 37 | 131 | 4 |
| 11 | Mechanical | 101 | 2 | 0 | 0 | 2 | 99 |
| 12 | Mechatronics | 34 | 3 | 0 | 3 | 6 | 28 |
| | TOTAL | 847 | 253 | 15 | 83 | 336 | 511 |

| D2D (2ND YEAR DIRECT) | | | | | | | |
|---|--------------|------------|-----------|----------|-----------|------------|------------|
| 1 | AI&DS | 17 | 4 | 0 | 7 | 11 | 6 |
| 2 | Automobile | 71 | 7 | 0 | 2 | 9 | 62 |
| 3 | Chemical | 65 | 10 | 1 | 5 | 15 | 50 |
| 4 | Civil | 68 | 3 | 0 | 6 | 9 | 59 |
| 5 | Computer | 16 | 14 | 1 | 2 | 16 | 0 |
| 6 | Cyber Sec. | 31 | 2 | 0 | 11 | 13 | 18 |
| 7 | Electrical | 73 | 2 | 0 | 4 | 6 | 67 |
| 8 | EC | 75 | 0 | 0 | 0 | 0 | 75 |
| 9 | I.C.T. | 32 | 0 | 0 | 1 | 1 | 31 |
| 10 | I.T. | 37 | 7 | 0 | 25 | 32 | 5 |
| 11 | Mechanical | 102 | 6 | 0 | 4 | 10 | 92 |
| 12 | Mechatronics | 32 | 0 | 0 | 0 | 0 | 32 |
| | TOTAL | 619 | 55 | 2 | 67 | 122 | 497 |
| M.TECH. | | | | | | | |
| 1 | Automobile | 20 | 2 | - | 0 | 2 | 18 |
| 2 | Computer | 20 | 0 | - | 0 | 0 | 20 |
| 3 | EC | 10 | 0 | - | 0 | 0 | 10 |
| 4 | Structure | 20 | 7 | - | 0 | 7 | 13 |
| 5 | TS&D | 20 | 0 | - | 1 | 1 | 19 |
| 6 | Power System | 20 | 2 | - | 0 | 2 | 18 |
| 7 | I.T. | 20 | 1 | - | 0 | 1 | 19 |
| 8 | Environment | 20 | 1 | - | 0 | 1 | 19 |
| 9 | SMFE | 20 | 0 | - | 1 | 1 | 19 |
| | TOTAL | 170 | 13 | 0 | 2 | 15 | 155 |

c) Number of Application Received during last two years for admission under management Quota and Number admitted

- NIL

11 Admission Procedure:

a) Mention the admission test being followed name and address of the test agency and its URL

-Nil

b) Number of seat allotted to different test qualified candidate separately

| Sr. No. | Course | M.Tech | |
|---------|---|------------------------|------------------------------|
| | | Admission Through GATE | Admission Through State Exam |
| 1 | Structure | NIL | 26 |
| 2 | Soil Mechanics and Foundation Engineering | NIL | 5 |
| 3 | Environmental Engineering | NIL | 2 |
| 4 | Automobile Technology | NIL | 4 |
| 5 | Computer Engineering | NIL | 3 |
| 6 | Electronics and communication engineering | NIL | 0 |
| 7 | Power System | NIL | 9 |
| 8 | Information and Technology | NIL | 2 |
| 9 | Thermal system and design | NIL | 3 |

c) Calendar for admission against management/vacant seats

| Course | B.TECH | D2D | Diploma | M.TECH |
|--------------------------------------|------------|------------|------------|------------|
| Last Date of request for application | 22/10/2021 | 08/09/2021 | 23/10/2021 | 01/10/2021 |
| Last date of submission of | 22/10/2021 | 08/09/2021 | 23/10/2021 | 01/10/2021 |

| | | | | |
|--|------------|------------|------------|------------|
| application | | | | |
| Date for announcing for final results | 23/10/2021 | 08/09/2021 | 23/10/2021 | 01/10/2021 |
| Release of admission list | 25/10/2021 | 09/09/2021 | 25/10/2021 | 04/10/2021 |
| Date for acceptance by the candidates | 25/10/2021 | 09/09/2021 | 25/10/2021 | 04/10/2021 |
| Last date for closing of admission | 25/10/2021 | 09/09/2021 | 25/10/2021 | 04/10/2021 |
| Starting of the academics session | | | | |

12 Criteria and Weightages for admission

a) Describe each criterion with its respective weightages i.e. Admission Test, marks in qualifying examination etc.

- NA

| Board | Open Category | | Reserve Category(Sc/St/Sebc) | |
|-------------------------|---------------|--------------------|------------------------------|--------------------|
| | Theory | Theory + Practical | Theory | Theory + Practical |
| GSEB | 135/300 | 180/400 | 120/300 | 160/400 |
| CBSE/ISCE/NIOS & OTHERS | 108/240 | 135/300 | 96/240 | 120/300 |

b) Mention the minimum level of acceptance, if any

Std. 12th (Science) With Minimum 45% For Open (40 % For SC/ST/SEBC) Of Theory Or (Theory And Practical) Marks Of Physics & Maths With (Chemistry Or Biology Or Computer Or Vocational Subject) From Single Board And Appeared GUJCET 2018.

c) Mention the cut-off levels of percentage and percentile score of the candidates in the admission test for the last three years.

| Sr. No. | Program | Course | 2021-22 | | 2020-21 | | 2019-20 | |
|---------|---------|--|---------|---------|---------|---------|---------|---------|
| | | | Opening | Closing | Opening | Closing | Opening | Closing |
| 1 | B.Tech. | ARTIFICIAL INTELLIGENCE & DATA SCIENCE | 13379 | 34412 | 12119 | 27340 | NA | NA |
| 2 | B.Tech. | AUTOMOBILE ENGINEERING | 15050 | 24211 | 27169 | 27169 | 18126 | 33052 |
| 3 | B.Tech. | CHEMICAL ENGINEERING | 15356 | 15356 | 10529 | 27097 | 20128 | 32918 |
| 4 | B.Tech. | CIVIL ENGINEERING | 23323 | 32534 | 23121 | 27106 | 18882 | 31720 |
| 5 | B.Tech. | COMPUTER ENGINEERING | 11131 | 34576 | 3971 | 27341 | 7909 | 32004 |
| 6 | B.Tech. | CYBER SECURITY | 22487 | 33606 | 11908 | 22510 | NA | NA |
| 7 | B.Tech. | ELECTRICAL ENGINEERING | 31141 | 34556 | 23195 | 23195 | 16494 | 32770 |
| 8 | B.Tech. | ELECTRONICS & COMMUNICATION ENGG. | 15433 | 34489 | - | - | - | - |
| 9 | B.Tech. | INFORMATION & COMMUNICATION TECHNOLOGY | 13680 | 28203 | 11246 | 26318 | 19266 | 29395 |
| 10 | B.Tech. | INFORMATION TECHNOLOGY | 10490 | 34550 | 6105 | 27196 | 10207 | 33207 |
| 11 | B.Tech. | MECHANICAL ENGINEERING | 27023 | 33375 | 10067 | 26522 | 21211 | 32818 |
| 12 | B.Tech. | MECHATRONICS ENGINEERING | 15394 | 18876 | 2356 | 25255 | 6137 | 29948 |
| 13 | Diploma | CIVIL ENGINEERING | 11074 | 38195 | 7265 | 28472 | 7247 | 43540 |
| 14 | Diploma | COMPUTER ENGINEERING | 2712 | 36155 | 315 | 29750 | 2357 | 39461 |
| 15 | Diploma | ELECTRICAL ENGINEERING | 21786 | 40703 | 13285 | 28985 | 14179 | 39642 |
| 16 | Diploma | MECHANICAL ENGINEERING | 11346 | 41113 | 1937 | 39919 | 9666 | 42758 |

d) Display marks scored in Test etc. and in aggregate for all candidates who were admitted

- NA

13 List of Applicants

- a) Candidates whose applications have been received along with percentile/percentage score for each of the qualifying examination in separate categories for open seats. List of candidates who have applied along with percentage and percentile score for Management quota seats

14 Results of Admission Under Management seats/ Vacant seats

- a) Composition of selection team for admission under Management Quota with the brief profile of members:
-NA
- b) Score of the individual candidate admitted arranged in order or merit
-NA
- c) List of candidate who have been offered admission
-NA
- d) Waiting list of the candidate in order of merit to be operative from the last date of joining of the first list candidate.
-NA
- e) List of the candidate who joined within the date, vacancy position in each category before operation of waiting list.

B.Tech. Vacant Quota Admission Year 2021-22 ARTIFICIAL INTELLIGENCE AND DATA SCIENCE

| Sr. No. | ACPC Merit No (If Applicable) | ACPC Application Number | Inter-Se Merit No | Name of the Candidate as per Board Marksheet | Candidate Category | Gender (M/F) |
|---------|-------------------------------|-------------------------|-------------------|--|--------------------|--------------|
| 1 | 22133.00 | 211190123736 | 22 | PATEL VANSH GIRISHKUMAR | SEBC | M |
| 2 | 1013244.00 | 211190130746 | 40 | RISHABH AMAR | Open | M |
| 3 | 1015635.00 | 211190101225 | 42 | JAINISH SHIVPRASAD SHARMA | Open | F |
| 4 | 1025357.00 | 211190129120 | 45 | AARSHIT SATISHKUMAR PANDYA | Open | M |
| 5 | - | Not registered | 46 | AMBALIYA NIRJAL RAMSHI | SEBC | M |
| 6 | - | Not registered | 60 | YASH SANJAY UPADHYAY | Open | M |

AUTOMOBILE ENGINEERING

| Sr. No. | ACPC Merit No (If Applicable) | ACPC Application Number | Inter-Se Merit No | Name of the Candidate as per Board Marksheet | Candidate Category | Gender (M/F) |
|---------|-------------------------------|-------------------------|-------------------|--|--------------------|--------------|
| 1 | 17552.00 | 211190128009 | 14 | KARAN SANGARAM PATEL | SEBC | M |
| 2 | - | Not registered | 68 | MUNJANI SAHILKUMAR SURESHBHAI | Open | M |

CHEMICAL ENGINEERING

| Sr. No. | ACPC Merit No (If Applicable) | ACPC Application Number | Inter-Se Merit No | Name of the Candidate as per Board Marksheet | Candidate Category | Gender (M/F) |
|---------|-------------------------------|-------------------------|-------------------|--|--------------------|--------------|
| 1 | - | Not registered | 54 | PRAJAPATI TUSHAR HARSHADKUMAR | SEBC | M |
| 2 | - | Not registered | 57 | BUNDI WAL ADITYA MAHESH | Open | M |
| 3 | - | Not registered | 70 | ATALIA RUDRAVIR SINH MAHAVIR SINH | Open | M |
| 4 | - | Not registered | 73 | PATEL KRUPAL SURESHBHAI | SEBC | M |
| 5 | - | Not registered | 75 | VANKAR VIVEKKUMAR KAMLESHBHAI | SC | M |
| 6 | - | Not registered | 82 | NITIN MISHRA | Open | M |

CIVIL ENGINEERING

| Sr. No. | ACPC Merit No (If Applicable) | ACPC Application Number | Inter-Se Merit No | Name of the Candidate as per Board Marksheet | Candidate Category | Gender (M/F) |
|---------|-------------------------------|-------------------------|-------------------|--|--------------------|--------------|
| 1 | - | Not registered | 50 | PATEL KRUTIKKUMAR BHAGIRATHBHAI | ST | M |
| 2 | - | 211190110583 | 77 | ARYAN SURESHBHAI PARMAR | SC | M |

COMPUTER ENGINEERING

| Sr. No. | ACPC Merit No (If Applicable) | ACPC Application Number | Inter-Se Merit No | Name of the Candidate as per Board Marksheet | Candidate Category | Gender (M/F) |
|---------|-------------------------------|-------------------------|-------------------|--|--------------------|--------------|
| 1 | 8692.00 | 211190131488 | 1 | KOSHIYA NEEL VENUSBHAI | Open | M |
| 2 | 9007.00 | 211190101096 | 2 | TIRTH PRANAV LINESWALA | SEBC | M |
| 3 | 13937.00 | 211190111050 | 7 | RAMANI SAHIL ANILBHAI | Open | M |
| 4 | 14804.00 | 211190132124 | 8 | RAKHOLIYA SUJANKUMAR BHAVESHBHAI | Open | M |
| 5 | 15355.00 | 211190124692 | 10 | SUTARIYA SAHILKUMAR SANJAYKUMAR | Open | M |
| 6 | 16466.00 | 211190129404 | 12 | SHIVAM CHAUHAN | SEBC | M |
| 7 | 18181.00 | 211190105465 | 17 | JODHANI DHAVAL JITUBHAI | Open | M |
| 8 | 22816.00 | 211190123721 | 23 | JENISH BHARATBHAI RAMANI | Open | M |
| 9 | 24501.00 | 211190100785 | 26 | SONI NISHTHA MANOJ | Open | F |
| 10 | 24714.00 | 211190135511 | 27 | TALAVIYA PIYUSH DEVRAJBHAI | Open | M |
| 11 | 25700.00 | 211190100821 | 28 | BHATNAGAR RIMJHIM RAJNEESH | Open | F |
| 12 | 25947.00 | 211190122808 | 29 | RAVALJI RUSHIRAJ JAYENDRANSINH | Open | M |
| 13 | 26971.00 | 211190100055 | 32 | GAJERA ZUHIL MANOJBHAI | Open | M |
| 14 | 34333.00 | 211190110607 | 38 | PATEL VINIT SHASHINBHAI | Open | M |
| 15 | 1013794.00 | 211190123038 | 41 | PARMAR VEDANT KIRITSINH | Open | M |
| 16 | - | Not registered | 48 | CHIRAG AGARWAL | Open | M |
| 17 | - | Not registered | 78 | TANDEL JAYKUMAR DEVENDRAKUMAR | SEBC | M |
| 18 | - | Not registered | 81 | PATIL MEGHA PRAVIN | SEBC | F |

CYBER SECURITY

| Sr. No. | ACPC Merit No (If Applicable) | ACPC Application Number | Inter-Se Merit No | Name of the Candidate as per Board Marksheet | Candidate Category | Gender (M/F) |
|---------|-------------------------------|-------------------------|-------------------|--|--------------------|--------------|
| 1 | 17941.00 | 211190122349 | 15 | ABHAY PANDEY | Open | M |
| 2 | - | Not registered | 59 | PADHI PARESH MANMOHAN | Open | M |

ELECTRONICS & COMMUNICATION ENGINEERING

| Sr. No. | ACPC Merit No (If Applicable) | ACPC Application Number | Inter-Se Merit No | Name of the Candidate as per Board Marksheet | Candidate Category | Gender (M/F) |
|---------|-------------------------------|-------------------------|-------------------|--|--------------------|--------------|
| 1 | 1022677.00 | 211190135747 | 43 | GAUTAM RAMESH BAGRI | Open | M |

INFORMATION & COMMUNICATION TECHNOLOGY

| Sr. No. | ACPC Merit No (If Applicable) | ACPC Application Number | Inter-Se Merit No | Name of the Candidate as per Board Marksheet | Candidate Category | Gender (M/F) |
|---------|-------------------------------|-------------------------|-------------------|--|--------------------|--------------|
| 1 | 30212.00 | 211190137625 | 36 | CHAUDHARI MAYURI ARJUNBHAI | ST | F |
| 2 | 1008075.00 | 211190137261 | 39 | BHAVINI DODIYA | Open | F |
| 3 | - | Not registered | 56 | PATEL URVIK GOVINDBHAI | ST | M |
| 4 | - | Not registered | 61 | SUTHAR MANISHKUMAR SANWALARAM | SEBC | M |
| 5 | - | Not registered | 79 | PATEL HARSH KIRITBHAI | SEBC | M |
| 6 | - | Not registered | 80 | AHIR NITIN VALLABHBHAI | SEBC | M |

INFORMATION TECHNOLOGY

| Sr. No. | ACPC Merit No (If Applicable) | ACPC Application Number | Inter-Se Merit No | Name of the Candidate as per Board Marksheet | Candidate Category | Gender (M/F) |
|---------|-------------------------------|-------------------------|-------------------|--|--------------------|--------------|
| 1 | 9903.00 | 211190120052 | 3 | MAVANI DARSHIT DILIPBHAI | Open | M |
| 2 | 12827.00 | 211190110735 | 4 | VAGHASIYA RONAK JAGDISHBHAI | Open | M |
| 3 | 12859.00 | 211190110785 | 5 | MODY TWISHA SANJAYKUMAR | SEBC | F |
| 4 | 13148.00 | 211190115119 | 6 | YAKSHIL AKOLIYA SURESBHAI | Open | M |
| 5 | 15147.00 | 211190106397 | 9 | CHAVDA PRINCEKUMAR DINESHBHAI | SEBC | M |
| 6 | 15566.00 | 211190105988 | 11 | KHUNT HEET NAVINBHAI | Open | M |
| 7 | 17135.00 | 211190129996 | 13 | KHENI ISHABEN BHARATBHAI | Open | F |
| 8 | 18133.00 | 211190137505 | 16 | SAVALIYA SAVAN HASMUKHBHAI | Open | M |
| 9 | 18608.00 | 211190111193 | 18 | NAYEE DEV ANILKUMAR | SEBC | M |
| 10 | 19687 | 211190129674 | 19 | BHARTI RAHUL SUDHARSINH | Open | M |
| 11 | 20848.00 | 211190105374 | 21 | ZAINEB RUPAWALA | Open | F |
| 12 | 23292.00 | 211190125201 | 24 | GHELANI UTSAV | Open | M |

| | | | | | | |
|----|------------|----------------|----|--|------|---|
| 13 | 23618.00 | 211190135561 | 25 | LATHIYA JIYAN MITULBHAI | Open | M |
| 14 | 26305.00 | 211190133237 | 30 | KIKANI TANVI VIJAYBHAI | Open | F |
| 15 | 26395 | 211190128443 | 31 | GANDHI PARTH NARENDRAKUMAR | SEBC | M |
| 16 | 28081.00 | 211190120559 | 33 | PATEL VANSHKUMAR BHAVESHBHAI | SEBC | M |
| 17 | 29194.00 | 211190140236 | 34 | VAISHNANI MEGHAN NITINBHAI | Open | M |
| 18 | 29682.00 | 211190134172 | 35 | BHATT DHURUVANSH SANJAY | Open | M |
| 19 | 33388.00 | 211190113886 | 37 | GHADIYA DHARA BHUPATBHAI | Open | F |
| 20 | 1023600.00 | 211190112934 | 44 | DESAI JAIMIN ASHVIN | Open | M |
| 21 | - | Not registered | 47 | FINAVIYA DARSHAN ASHOKBHAI | Open | M |
| 22 | - | Not registered | 51 | PATEL HENILKUMAR ATULBHAI | SEBC | M |
| 23 | - | Not registered | 52 | VRUNDAN KOLADIYA | Open | M |
| 24 | - | Not registered | 53 | PATEL ISHABEN SHIRISHBHAI | Open | F |
| 25 | - | Not registered | 55 | AKSHIT KAMLESH BHAI ITALIYA | Open | M |
| 26 | - | Not registered | 58 | PATEL ANSH BIPINBHAI | SEBC | M |
| 27 | - | 211190129601 | 62 | VAGHELA ANIKET ALPESHBHAI | SC | M |
| 28 | - | 211190136098 | 63 | DUDHAT KRUPA SURESHBHAI | Open | F |
| 29 | - | Not registered | 64 | ATODARIYA VIRAJ SINH DHARMENDRASINH | Open | M |
| 30 | - | Not registered | 65 | KACHHADIYA FENILKUMAR BATUKBHAI | Open | M |
| 31 | - | Not registered | 69 | SINGALA PRUTHAV GHANSHYAMBHAI | Open | M |
| 32 | - | Not registered | 71 | PREET PATEL | Open | M |
| 33 | - | Not registered | 72 | JEEP BHINGRADIYA | Open | M |
| 34 | - | Not registered | 74 | PISKE BHAVESH SADANANAD | SEBC | M |
| 35 | - | Not registered | 76 | PATEL NIRAVKUMAR JASHUBHAI | ST | M |
| 36 | - | Not registered | 83 | MAHALE MOHIT PRAMOD | SEBC | M |
| 37 | - | Not registered | 84 | SONU SANTHOSH | Open | M |

MECHATRONICS ENGINEERING

| Sr. No. | ACPC Merit No (If Applicable) | ACPC Application Number | Inter-Se Merit No | Name of the Candidate as per Board Marksheet | Candidate Category | Gender (M/F) |
|---------|-------------------------------|-------------------------|-------------------|--|--------------------|--------------|
| 1 | 20322 | 211190103949 | 20 | SAKSHI JARIWALA | Open | F |
| 2 | - | Not registered | 49 | KANKOTIA DEV ASHVINBHAI | Open | M |
| 3 | - | Not registered | 67 | VAGHAMSHI OM BHARATBHAI | SEBC | M |

B.Tech. D2D Vacant Quota Admission Year 2021-22

ARTIFICIAL INTELLIGENCE AND DATA SCIENCE

| Sr. No. | ACPC Merit No. | ACPC Application Number | Inter-Se Merit No | Name of the Candidate as per Diploma Engineering | Category | Gender (M/F) |
|---------|----------------|-------------------------|-------------------|--|----------|--------------|
| 1 | 1700115 | 211190706907 | 9 | GANDHI ZEEL AMISHKUMAR | SEBC | M |
| 2 | 1105521 | 211190711347 | 14 | PATEL DHARMIN ASITBHAI | Open | M |
| 3 | NA | NA | 33 | JARIWALA PRATIK RUPESHKUMAR | SEBC | M |
| 4 | NA | NA | 36 | JARIWALA HARSH MANISHKUMAR | SEBC | M |
| 5 | NA | NA | 49 | MISTRY DEEP YOGESHBHAI | SEBC | M |
| 6 | NA | NA | 52 | DESAI VEDANT KASHYAP | Open | M |
| 7 | NA | NA | R2-9 | PATEL DEEP PARESHKUMAR | Open | M |

AUTOMOBILE ENGINEERING

| Sr. No. | ACPC Merit No. | ACPC Application Number | Inter-Se Merit No | Name of the Candidate as per Diploma Engineering | Category | Gender (M/F) |
|---------|----------------|-------------------------|-------------------|--|----------|--------------|
| 1 | 1108757 | 211190707154 | 19 | KAHTRI MEET HETLABHAI | Open | M |
| 2 | NA | NA | 43 | VASPAN CHINYOY | Open | M |

CHEMICAL ENGINEERING

| Sr. No. | ACPC Merit No. | ACPC Application Number | Inter-Se Merit No | Name of the Candidate as per Diploma Engineering | Category | Gender (M/F) |
|---------|----------------|-------------------------|-------------------|--|----------|--------------|
| 1 | 1700008 | 211190715517 | 2 | MISTRY DEEP MANOJKUMAR | SEBC | M |
| 2 | NA | 211190709479 | 20 | MISTRY RAJ PRAKASHBHAI | SEBC | M |
| 3 | NA | NA | 22 | SINGH SATYAM SANJAY | Open | M |

| | | | | | | |
|---|----|--------------|----|----------------------------|------|---|
| 4 | NA | NA | 44 | RAJ RAJDIP PRADIPSINH | Open | M |
| 5 | NA | 211190702557 | 45 | PATEL HARSHKUMAR KIRANBHAI | Open | M |

CIVIL ENGINEERING

| Sr. No. | ACPC Merit No. | ACPC Application Number | Inter-Se Merit No | Name of the Candidate as per Diploma Engineering | Category | Gender (M/F) |
|---------|----------------|-------------------------|-------------------|--|----------|--------------|
| 1 | NA | NA | 31 | CHAUDHARI ALISHAKUMARI SATISHBHAI | ST | F |
| 2 | NA | NA | 39 | MISTRY VISHAKHA HITENKUMAR | SEBC | F |
| 3 | NA | NA | 47 | BAROT RAJ SHAILESHKUMAR | SEBC | M |
| 4 | NA | NA | 51 | BHAGNE KARISHMA PRABHAKAR | Open | F |
| 5 | NA | NA | 56 | PATEL HUZAIFA MOHAMMED HANIF | Open | F |
| 6 | NA | NA | R2-4 | RAVAL NIRAV RASIKBHAI | Open | M |

COMPUTER ENGINEERING

| Sr. No. | ACPC Merit No. | ACPC Application Number | Inter-Se Merit No | Name of the Candidate as per Diploma Engineering | Category | Gender (M/F) |
|---------|----------------|-------------------------|-------------------|--|----------|--------------|
| 1 | 1700005 | 211190702755 | 1 | VASOYA PREET ANILBHAI | Open | M |
| 2 | 1700059 | 211190704834 | 4 | MISTRY HARSHKUMAR DINESHBHAI | Open | M |

CYBER SECURITY

| Sr. No. | ACPC Merit No. | ACPC Application Number | Inter-Se Merit No | Name of the Candidate as per Diploma Engineering | Category | Gender (M/F) |
|---------|----------------|-------------------------|-------------------|--|----------|--------------|
| 1 | 1700065 | 211190716323 | 5 | PATEL ABHI PRAVINBHAI | SEBC | M |
| 2 | 1700051 | 211190702987 | 6 | KAUSHALKUMAR KIRTIKUMAR MEHTA | ST | M |
| 3 | 1700129 | 211190716856 | 17 | GHEEWALA AAKASH VIJAYKUMAR | SEBC | M |
| 4 | 1108424 | 211190707825 | 18 | RANA MITALI PRAKASHBHAI | SEBC | F |
| 5 | NA | NA | 27 | PANDEY SIMRAN KAMLESH | Open | F |
| 6 | NA | NA | 32 | GHONIYA POOJA KIRTIKUMAR | Open | F |
| 7 | NA | NA | 37 | SUDHANI SHRUTI | Open | F |
| 8 | NA | 211190716800 | 41 | HARSH KHANT | Open | M |
| 9 | NA | NA | 42 | HALPATI NIRALI BHARATBHAI | ST | F |
| 10 | NA | NA | 48 | CHAUDHARY TUSHAR | ST | M |
| 11 | NA | NA | R2-7 | Champaneria Ishika Pareshkumar | SEBC | F |

ELECTRICAL ENGINEERING

| Sr. No. | ACPC Merit No. | ACPC Application Number | Inter-Se Merit No | Name of the Candidate as per Diploma Engineering | Category | Gender (M/F) |
|---------|----------------|-------------------------|-------------------|--|----------|--------------|
| 1 | NA | NA | 35 | AHIR SHUBHAMKUMAR BHARATBHAI | SEBC | M |
| 2 | NA | NA | 46 | MARTIN MANOJ | Open | M |
| 3 | 1700077 | 211190714380 | R2-1 | MISTRY DHRUVKUMAR VIMALBHAI | SEBC | M |
| 4 | 1700102 | 211190712293 | R2-2 | PATEL YUKTA ARVIND | SEBC | F |

INFORMATION AND COMMUNICATION TECHNOLOGY

| Sr. No. | ACPC Merit No. | ACPC Application Number | Inter-Se Merit No | Name of the Candidate as per Diploma Engineering | Category | Gender (M/F) |
|---------|----------------|-------------------------|-------------------|--|----------|--------------|
| 1 | NA | NA | R2-10 | SAHANI ALPESHKUMAR JAYRAMBHAI | Open | M |

INFORMATION TECHNOLOGY

| Sr. No. | ACPC Merit No. | ACPC Application Number | Inter-Se Merit No | Name of the Candidate as per Diploma Engineering | Category | Gender (M/F) |
|---------|----------------|-------------------------|-------------------|--|----------|--------------|
| 1 | 1700011 | 211190700444 | 3 | JAGANI PURVISH NARESHBHAI | Open | M |
| 2 | 1102127 | 211190704807 | 7 | TRIVEDI PRIYANSHU ANILKUMAR | Open | M |
| 3 | 1700099 | 211190716369 | 8 | KOSADA HEENAKUMARI MANISHKUMAR | Open | F |
| 4 | 1700108 | 211190716104 | 10 | PATEL JAIVIK PRADIPKUMAR | Open | M |
| 5 | 1103591 | 211190708527 | 11 | RAGHVANI SHREYA DHARMENDRABHAI | SEBC | F |
| 6 | 1700109 | 211190700312 | 12 | PAREKH RISHABH SANJAYKUMAR | Open | M |
| 7 | 1700110 | 211190703678 | 13 | KALSARIYA PRINCE | SEBC | M |
| 8 | 1105800 | 211190706023 | 15 | PARIKH MUDRA CHIRAG | Open | M |

| | | | | | | |
|----|---------|--------------|-------|----------------------------------|------|---|
| 9 | 1700125 | 211190716361 | 16 | VANSIA HIMANI PRAVINSINH | Open | F |
| 10 | NA | NA | 21 | BAJANI HARSH | Open | M |
| 11 | NA | NA | 24 | CHAUDHARI DIVYESHKUMAR DAHYABHAI | ST | M |
| 12 | NA | NA | 25 | BHUVA DEVANG BIPINBHAI | Open | M |
| 13 | NA | NA | 26 | BHAMRE ROHIT DHANRAJ | Open | M |
| 14 | NA | NA | 28 | RAJANI KRUPA DINESHBHAI | Open | F |
| 15 | NA | NA | 29 | THAKOR PREET DHARMENDRA | Open | M |
| 16 | NA | NA | 30 | PATEL RINAL TARUNBHAI | Open | F |
| 17 | NA | NA | 34 | RAJENDRA SUTHAR | SEBC | M |
| 18 | NA | 211190702113 | 38 | VANKER KUSHAL HARISHBHAI | SC | M |
| 19 | NA | NA | 40 | RAJANI BHOOMI RAMESHBHAI | Open | F |
| 20 | NA | NA | 50 | SANGDOT RIYABEN PRADIPSINH | Open | F |
| 21 | NA | 211190708180 | 53 | GAMIT ANKITABEN MADHUBHAI | ST | F |
| 22 | NA | NA | R2-11 | KAHAR JANVI KISHORBHAI | SEBC | F |
| 23 | NA | NA | R2-5 | DHANGAR KUSH VIJAYKUMAR | Open | M |
| 24 | NA | 211190712263 | R2-6 | MISTRY VIDHI DHARMENDRAKUMAR | SEBC | F |
| 25 | NA | NA | R2-8 | JADAV DHURUVI ALPESHSINH | Open | F |

MECHANICAL ENGINEERING

| Sr. No. | ACPC Merit No. | ACPC Application Number | Inter-Se Merit No | Name of the Candidate as per Diploma Engineering | Category | Gender (M/F) |
|---------|----------------|-------------------------|-------------------|--|----------|--------------|
| 1 | NA | 211190715716 | 23 | PAREKH ADITYA KALPESH | Open | M |
| 2 | NA | NA | 54 | JOGI SAHIL DEVANGBHAI | Open | M |
| 3 | NA | 211190712617 | 55 | MUNSHI MOHAMMADSAHIL SULEMAN | Open | M |
| 4 | NA | NA | R2-3 | PATEL MAYURKUMAR YOGESHBHAI | Open | M |

M.Tech. Vacant Quota Admission Year 2021-22

| Sr. No. | ACPC Application No. (if any) | ACPC Merit rank (if any) | Name of Institute | Name of Course/ Specilization | Name of candidate as per certificate | Gender Male/ Female | SC/ ST/ SEBC/ EWS/ OPEN |
|---------|-------------------------------|--------------------------|--|---|--------------------------------------|---------------------|-------------------------|
| 1 | 211190500317 | 3011374 | Chhotubhai Gopalbhai Patel Institute of Technology | SOIL MECHANICS AND FOUNDATION ENGINEERING | GANDHI JENIL CHETANKUMAR | Male | SEBC |
| 2 | - | - | Chhotubhai Gopalbhai Patel Institute of Technology | THERMAL SYSTEM AND DESIGN | BHAGAT RUCHITKUMAR DIPESHBHAI | Male | ST |

Diploma Vacant Quota Admission Year 2021-22

COMPUTER ENGINEERING

| SR NO | Inter-se Merit | MERIT RANK | ACPDC ROLL NO | NAME OF CANDIDATE |
|-------|----------------|------------|---------------|---------------------------|
| 1 | VQ909002 | 16673 | 211200136627 | HARSHIT SINGH |
| 2 | VQ909003 | 17569 | 211200139945 | RUCHIT PATEL |
| 3 | VQ909004 | 19482 | 211200122728 | MANALI PRANESHWER PATIL |
| 4 | VQ909005 | 37645 | 211200137620 | PATEL VASU SUBHASHCHANDRA |
| 5 | VQ909007 | NR001 | 1025760001 | SIDDHNITINKUMARCHAUBAL |
| 6 | VQ909009 | NR003 | 1025760006 | DEV RAMESHBHAI PATEL |

CIVIL ENGINEERING

| SR NO | Inter-se Merit | MERIT RANK | ACPDC ROLL NO | NAME OF CANDIDATE |
|-------|----------------|------------|---------------|---------------------------|
| 1 | VQ909001 | 13968 | 211200100593 | RABADIYA FORAM SANJAYBHAI |
| 2 | VQ909010 | NR004 | 1025760029 | HEMANSHU DEVDATT HIRE |

| | | | | |
|---|----------|-------|------------|-----------------------------------|
| 3 | VQ909012 | NR006 | 1025760014 | RITESHKUMAR PATEL |
| 4 | VQ909018 | NR012 | 1025760018 | GADHIYA TANVI BHAVESHBHAI |
| 5 | VQ909023 | NR017 | 1025760021 | PANKTI SUNILBHAI SHAH |
| 6 | VQ909032 | NR026 | 1025760013 | SAPKALEPRAJWALRAJUBHAI |
| 7 | VQ909035 | NR029 | 1025760027 | CHAUDHARI KHUSHIKUMARI NILESHBHAI |

ELECTRICAL ENGINEERING

| SR NO | Inter-se Merit | MERIT RANK | ACPDC ROLL NO | NAME OF CANDIDATE |
|-------|----------------|------------|---------------|----------------------------|
| 1 | VQ909006 | 40916 | 211200122922 | AGRAWAL KRUNAL RAKESHBHAI |
| 2 | VQ909011 | NR005 | 1025760024 | VEDANT GANESH PATIL |
| 3 | VQ909013 | NR007 | 1025760008 | TIRTH KISHANKUMAR DAVARIYA |
| 4 | VQ909015 | NR009 | 1025760002 | RAJPUT RITU SUNIL SINGH |
| 5 | VQ909028 | NR022 | 1025760012 | MAKVANA KAUSHIK RAJUBHAI |
| 6 | VQ909030 | NR024 | 1025760022 | LOHAR TEJAS PRAVINBHAI |

MECHANICAL ENGINEERING

| SR NO | Inter-se Merit | MERIT RANK | ACPDC ROLL NO | NAME OF CANDIDATE |
|-------|----------------|------------|---------------|-----------------------------|
| 1 | VQ909008 | NR002 | 1025760003 | PATILDHIRAJ DINESH |
| 2 | VQ909014 | NR008 | 1025760016 | BALDANIYA DEV PRAGJIBHAI |
| 3 | VQ909016 | NR010 | 1025760004 | CHAMAVALAPPIL ALVIN ANTU |
| 4 | VQ909017 | NR011 | 1025760017 | SOLANKI SIDDHRAJ AJITBHAI |
| 5 | VQ909019 | NR013 | 1025760009 | PATEL URVAKUMAR DINESHKUMAR |
| 6 | VQ909020 | NR014 | 1025760019 | PATEL VIKENTUSHAR |
| 7 | VQ909021 | NR015 | 1025760020 | SWAPNIL HARESHBHAI PATEL |
| 8 | VQ909022 | NR016 | 1025760015 | SAVAJRUDRAKUMARASHOKBHAI |
| 9 | VQ909024 | NR018 | 1025760030 | HARSH CHAG |
| 10 | VQ909025 | NR019 | 1025760023 | PRATHAMESH SONAWANE |
| 11 | VQ909026 | NR020 | 1025760005 | MAVANI PAL SURESHBHAI |
| 12 | VQ909027 | NR021 | 1025760011 | KATRODIYAMITBHAVESHBHAI |
| 13 | VQ909029 | NR023 | 1025760007 | PATEL KARTIK DEVANG |
| 14 | VQ909031 | NR025 | 1025760010 | PATEL SHIV VINAY |
| 15 | VQ909033 | NR027 | 1025760025 | SHETHKRISHGHANSHYAM |
| 16 | VQ909034 | NR028 | 1025760026 | NHAVI VIVEK PRABHAKARBHAI |
| 17 | VQ909036 | NR030 | 1025760028 | SURATI SNEH HEMANTBHAI |

15 Information of Infrastructure and Other Resources Available

a) Number of classrooms and Tutorial room and size of each

| Sr. No | Title | Room No. | Area (Sq.m) |
|--------|------------|----------|-------------|
| 1 | Class Room | I006 | 77.50 |
| 2 | Class Room | H007 | 75.81 |
| 3 | Class Room | I105 | 77.51 |
| 4 | Class Room | H104 | 75.81 |
| 5 | Class Room | I206 | 89.93 |
| 6 | Class Room | H206 | 89.87 |
| 7 | Class Room | I306 | 89.93 |
| 8 | Class Room | H306 | 89.87 |
| 9 | Class Room | H002 | 80.12 |
| 10 | Class Room | H201 | 81.75 |
| 11 | Class Room | H301 | 81.75 |
| 12 | Class Room | B004 | 95.52 |
| 13 | Class Room | C006 | 95.76 |
| 14 | Class Room | B102 | 95.52 |
| 15 | Class Room | C106 | 95.79 |

| | | | |
|----|------------|-------|-------|
| 16 | Class Room | B203 | 95.52 |
| 17 | Class Room | C207 | 95.81 |
| 18 | Class Room | B303 | 95.52 |
| 19 | Class Room | C307 | 95.81 |
| 20 | Class Room | D-003 | 90.65 |
| 21 | Class Room | E-006 | 96.08 |
| 22 | Class Room | D-104 | 90.65 |
| 23 | Class Room | E-105 | 96.08 |
| 24 | Class Room | D-204 | 90.65 |
| 25 | Class Room | E-205 | 96.08 |
| 26 | Class Room | D-304 | 90.65 |
| 27 | Class Room | E-305 | 96.08 |
| 28 | Class Room | F002 | 85.75 |
| 29 | Class Room | F003 | 88.32 |
| 30 | Class Room | F008 | 98.40 |
| 31 | Class Room | F009 | 91.20 |
| 32 | Class Room | F102 | 85.75 |
| 33 | Class Room | F103 | 88.32 |
| 34 | Class Room | F108 | 98.40 |
| 35 | Class Room | F109 | 91.20 |
| 36 | Class Room | F202 | 85.75 |
| 37 | Class Room | F203 | 88.32 |
| 38 | Class Room | F208 | 98.40 |
| 39 | Class Room | F209 | 91.20 |
| 40 | Class Room | G001 | 88.32 |
| 41 | Class Room | G002 | 88.32 |
| 42 | Class Room | G006 | 98.40 |
| 43 | Class Room | G007 | 91.20 |
| 44 | Class Room | G101 | 88.32 |
| 45 | Class Room | G102 | 88.32 |
| 46 | Class Room | G106 | 98.40 |
| 47 | Class Room | G107 | 91.20 |
| 48 | Class Room | G201 | 88.32 |
| 49 | Class Room | G202 | 88.32 |
| 50 | Class Room | G206 | 98.40 |
| 51 | Class Room | G207 | 91.20 |
| 52 | Class Room | G301 | 88.32 |
| 53 | Class Room | G302 | 88.32 |
| 54 | Class Room | G401 | 88.32 |
| 55 | Class Room | G402 | 88.32 |

b) Number of Laboratories & drawing hall and size of each

| Sr. No | | Room No. | Area (Sq. m.) |
|--------|------------|----------|---------------|
| 1 | Computer | B001 | 73.70 |
| 2 | Computer | B003 | 76.31 |
| 3 | Computer | B006 | 76.53 |
| 4 | I.T. | B103 | 76.31 |
| 5 | Mechanical | B104 | 39.44 |
| 6 | I.T. | B105 | 76.24 |
| 7 | Mechanical | B204 | 76.31 |
| 8 | Automobile | B205 | 76.24 |
| 9 | Automobile | B206 | 39.44 |
| 10 | E&C | B302 | 30.21 |
| 11 | E&C | B305 | 39.44 |
| 12 | I.T. | C002 | 67.65 |
| 13 | Computer | C008 | 76.31 |
| 14 | Computer | C009 | 76.53 |
| 15 | Mechanical | C105 | 76.31 |

| | | | |
|----|--------------|-----------|--------|
| 16 | Mechanical | C107 | 41.62 |
| 17 | I.T. | C108 | 76.24 |
| 18 | Automobile | C201 | 48.13 |
| 19 | Automobile | C206 | 76.31 |
| 20 | E&C | C208 | 41.62 |
| 21 | Automobile | C209 | 76.24 |
| 22 | E&C | C301 | 48.13 |
| 23 | E&C | C302 | 30.21 |
| 24 | Civil | C308 | 41.62 |
| 25 | I.T. | D-001 | 167.39 |
| 26 | I.T. | D-002 | 178.95 |
| 27 | Computer | D-005 | 165.38 |
| 28 | Automobile | D-102 | 80.96 |
| 29 | Mechanical | D-103 | 97.09 |
| 30 | I.T. | D-105 | 32 |
| 31 | Automobile | D-106 | 164.39 |
| 32 | Automobile | D-202 | 54.07 |
| 33 | Electrical | D-203 | 178.95 |
| 34 | Mechanical | D-206 | 164.39 |
| 35 | Electrical | D-302 | 54.77 |
| 36 | Automobile | D-303 | 178.6 |
| 37 | Computer | D-305 | 32 |
| 38 | Electrical | D-306 | 164.74 |
| 39 | Computer | E-001 | 58.16 |
| 40 | Electrical | E-003 | 122.11 |
| 41 | Electrical | E-004 | 17.04 |
| 42 | Civil | E-007 | 34.5 |
| 43 | Electrical | E-101 | 58.16 |
| 44 | Electrical | E-102 | 58.18 |
| 45 | I.T. | E-106 | 34.5 |
| 46 | Electrical | E-203 | 58.18 |
| 47 | Electrical | E-301 | 58.16 |
| 48 | Computer | E-302 | 30.23 |
| 49 | Electrical | E-303 | 58.18 |
| 50 | Civil | H001/I003 | 49.03 |
| 51 | Civil | H003 | 58.86 |
| 52 | Mechanical | H006 | 88.36 |
| 53 | Computer | I001 | 74.83 |
| 54 | Mechanical | I005 | 88.36 |
| 55 | Mechanical | I008 | 88.36 |
| 56 | Civil | I103 | 122 |
| 57 | Mechanical | I204 | 122 |
| 58 | E&C | I304 | 122 |
| 59 | Civil | K003 | 91.12 |
| 60 | Civil | K004 | 90.63 |
| 61 | Civil | K005 | 90.40 |
| 62 | Civil | K006 | 90.40 |
| 63 | Civil | K007 | 206.29 |
| 64 | I.T. | K103 | 91.37 |
| 65 | Computer | K106 | 91.37 |
| 66 | Electrical | K107/K108 | 206.29 |
| 67 | Civil | K207 | 85.04 |
| 68 | I.T. | K208 | 129.76 |
| 69 | E&C | K303 | 89.92 |
| 70 | E&C | K304/K305 | 136.77 |
| 71 | E&C | K306 | 135.58 |
| 72 | E&C | K307 | 102.56 |
| 73 | E&C | K308 | 102.25 |
| 74 | Drawing Hall | F305 | 763.00 |

| | | | |
|----|--------------|-------------|--------|
| 75 | Drawing Hall | F403 | 763.00 |
| 76 | Drawing Hall | F502 | 763.00 |
| 77 | Drawing Hall | I004 / I002 | 247.07 |
| 78 | Drawing Hall | K001 / K002 | 315.78 |
| 79 | Drawing Hall | K101 / K102 | 315.78 |

- c) Number of computer centres with capacity of each: 3
d) Central examination facility, Number of rooms and capacity of each:
e) Barrier free built environment for disabled and elderly persons: Yes
f) hostel Facilities: Yes
g) Library

| Sr. No. | Library | |
|---------|--|--|
| 1 | No of books in Library | 71763 |
| 2 | No of Titles | 7872 |
| 3 | Journal available | 23 (20 National and 3 international Printed) |
| 4 | List of online journal (National) | NA |
| 5 | List of online journal (International) | NA |
| 6 | E- Library | DELNET - Institutional Member NDL - National Digital Library Member |

h) Computing Facility

| Sr. No. | Particulars | |
|---------|-------------------------------------|---------|
| 1 | Internet Bandwidth | 100GBPS |
| 2 | Number of system | 532 |
| 3 | Total no of System connected in LAN | 518 |
| 4 | Total no of System connected in WAN | 14 |

i) List of facilities available

| Sr. No. | List of Facilities Available | |
|---------|---------------------------------|-----|
| 1 | Games Facility | Yes |
| 2 | Sport Facility | Yes |
| 3 | Extracurricular activities | Yes |
| 4 | Soft Skill development facility | Yes |

j) Teaching Learning Process

| Sr. No. | Teaching Learning Process | |
|---------|--|--|
| 1 | Curricula and syllabus for each of the Program as approved by University | <p style="text-align: center;">DIPLOMA</p> <p>https://cgpit-bardoli.edu.in/student-corner-diploma-civil-engineering/ https://cgpit-bardoli.edu.in/student-corner-diploma-computer-engineering/ https://cgpit-bardoli.edu.in/student-corner-diploma-electrical-engineering/ https://cgpit-bardoli.edu.in/student-corner-diploma-mechanical-engineering/</p> <p style="text-align: center;">B.TECH.</p> <p>https://cgpit-bardoli.edu.in/student-corner-b-tech-artificial-intelligence-and-data-science/ https://cgpit-bardoli.edu.in/student-corner-b-tech-automobile-engineering/ https://cgpit-bardoli.edu.in/student-corner-b-tech-chemical-engineering/ https://cgpit-bardoli.edu.in/student-corner-b-tech-civil-engineering/ https://cgpit-bardoli.edu.in/student-corner-co/ https://cgpit-bardoli.edu.in/student-corner-b-tech-cyber-security-engineering-2/ https://cgpit-bardoli.edu.in/student-corner-b-tech-electrical-engineering/ https://cgpit-bardoli.edu.in/student-corner-b-tech-electronics-and-communication-engineering/ https://cgpit-bardoli.edu.in/student-corner-b-tech-information-and-communication-</p> |

| | | |
|---|--|---|
| | | <p>technology-engineering/ https://cgpit-bardoli.edu.in/student-corner-b-tech-information-technology-engineering/ https://cgpit-bardoli.edu.in/student-corner-b-tech-mechanical-engineering/ https://cgpit-bardoli.edu.in/student-corner-b-tech-mechatronics-engineering/</p> <p style="text-align: center;">M.TECH.</p> <p>https://cgpit-bardoli.edu.in/student-corner-m-tech-automobile-engineering/ https://cgpit-bardoli.edu.in/student-corner-m-tech-computer-engineering/ https://cgpit-bardoli.edu.in/student-corner-m-tech-electronics-and-communication-engineering/ https://cgpit-bardoli.edu.in/student-corner-m-tech-environmental-engineering/ https://cgpit-bardoli.edu.in/student-corner-m-tech-information-technology-engineering/ https://cgpit-bardoli.edu.in/student-corner-m-tech-power-systems-engineering/ https://cgpit-bardoli.edu.in/student-corner-m-tech-structural-engineering/ https://cgpit-bardoli.edu.in/student-corner-m-tech-soil-mechanics-and-foundation-engineering/ https://cgpit-bardoli.edu.in/student-corner-m-tech-thermal-systems-and-design-engineering/</p> |
| 2 | Academic calendar of the University | http://utu.ac.in/StudentCircular.html |
| 3 | Internal continuous evaluation system and place | Continues Internal Evolution (CIE) |
| 4 | Student's assessment of Faculty, System in place | Feedback |

k) For each post Graduate Courses give the following

| Sr. No. | Course Name | Title of Course | Curricula and Syllabi Attach |
|---------|-------------|---|---|
| 1 | M.Tech | Automobile Engineering | https://cgpit-bardoli.edu.in/student-corner-m-tech-automobile-engineering/ |
| 2 | M.Tech | Computer Engineering | https://cgpit-bardoli.edu.in/student-corner-m-tech-computer-engineering/ |
| 3 | M.Tech | Electronics Engineering | https://cgpit-bardoli.edu.in/student-corner-m-tech-electronics-and-communication-engineering/ |
| 4 | M.Tech | Environmental Engineering | https://cgpit-bardoli.edu.in/student-corner-m-tech-environmental-engineering/ |
| 5 | M.Tech | Information Technology | https://cgpit-bardoli.edu.in/student-corner-m-tech-information-technology-engineering/ |
| 6 | M.Tech | Power Systems | https://cgpit-bardoli.edu.in/student-corner-m-tech-power-systems-engineering/ |
| 7 | M.Tech | Soil Mechanics and Foundation Engineering | https://cgpit-bardoli.edu.in/student-corner-m-tech-soil-mechanics-and-foundation-engineering/ |
| 8 | M.Tech | Structural Engineering | https://cgpit-bardoli.edu.in/student-corner-m-tech-structural-engineering/ |
| 9 | M.Tech | Thermal System & Design | https://cgpit-bardoli.edu.in/student-corner-m-tech-thermal-systems-and-design-engineering/ |

16. Enrolment of students in the last 3 Years

| Prog. | Course | 2019-20 | | 2020-21 | | 2021-22 | |
|---------|--|---------------------------|-------------------|---------------------------|-------------------|---------------------------|-------------------|
| | | Approved Intake with TFWS | Admitted Students | Approved Intake with TFWS | Admitted Students | Approved Intake with TFWS | Admitted Students |
| B.Tech. | Artificial intelligence and Data Science | NA | NA | 34 | 20 | 36 | 21 |
| | Automobile Engg. | 143 | 12 | 68 | 4 | 68 | 5 |
| | Chemical Engg. | 73 | 18 | 68 | 11 | 68 | 7 |
| | Civil Engg. | 143 | 18 | 69 | 8 | 68 | 4 |
| | Computer Engg. | 148 | 148 | 142 | 138 | 143 | 143 |
| | Cyber Security | NA | NA | 34 | 6 | 34 | 5 |
| | Electrical Engg. | 71 | 5 | 68 | 1 | 68 | 3 |
| | EC | 71 | 0 | 68 | 0 | 68 | 4 |
| | Info. & Commu. Tech. | 38 | 10 | 34 | 5 | 34 | 15 |
| | Information Technology | 150 | 150 | 141 | 118 | 140 | 136 |
| | Mechanical Engg. | 143 | 12 | 101 | 8 | 101 | 2 |
| | Mechatronics Engg. | 36 | 11 | 34 | 5 | 34 | 6 |
| | TOTAL | 1015 | 384 | 861 | 324 | 862 | 351 |
| M.Tech. | Automobile Technology | 22 | 0 | 20 | 2 | 20 | 2 |
| | Computer Engg. | 22 | 2 | 20 | 1 | 20 | 0 |
| | EC | 22 | 0 | 10 | 0 | 10 | 0 |
| | Environmental Engg. | 22 | 0 | 20 | 1 | 20 | 1 |
| | Information Technology | 22 | 0 | 20 | 0 | 20 | 1 |
| | Power System | 22 | 2 | 20 | 4 | 20 | 2 |
| | Soil Machine & Foundation Engineering | 22 | 2 | 20 | 2 | 20 | 1 |
| | Structural Engg. | 22 | 7 | 20 | 10 | 20 | 7 |
| | Thermal System & Design | 22 | 1 | 20 | 0 | 20 | 1 |
| | TOTAL | 198 | 14 | 170 | 20 | 170 | 15 |
| Diploma | Civil Engg. | 74 | 36 | 67 | 20 | 67 | 13 |
| | Computer Engg. | 72 | 72 | 71 | 71 | 70 | 70 |
| | Electrical Engg. | 72 | 50 | 68 | 30 | 68 | 35 |
| | Mechanical Engg. | 72 | 24 | 67 | 31 | 67 | 27 |
| | TOTAL | 290 | 182 | 273 | 152 | 272 | 145 |

17. List of Research Projects/ Consultancy Works

a) Industry Linkage

NIL

b) MoUs with Industries

| Sr. No | Industry Name | Industry Type | Date of MOU |
|--------|--------------------------------------|------------------------|-------------|
| 1 | Beetonz Infotech | Information Technology | 16/02/2019 |
| 2 | Escrow Infotech | Information Technology | 16/02/2019 |
| 3 | Twowords (Innoquad Technologies LLP) | Information Technology | 18/03/2019 |
| 4 | Wonder Softwares | Information Technology | 16/02/2019 |
| 5 | Navitas Green Solutions Pvt Ltd | Solar Industries | 04/02/2022 |

18. Best Practices Adopted:

- ICT implementation for University Administration.
- Mentoring and Counselling of Students.